



**PEARSON
REALTY**
AGRICULTURAL PROPERTIES
A Tradition in Trust Since 1919

FOR SALE

Kerman Pistachios & Home



30.00± Acres
Fresno County, California

- Beautiful 3,200± sq. ft. home
- Class I soils
- 8 year old pistachios
- Metal shop building
- Fresno Irrigation District Water

Exclusively Presented By:
Pearson Realty



CALIFORNIA'S LARGEST AG BROKERAGE FIRM

CA BRE #00020875



Kerman Pistachios & Home

30.00± Acres

\$1,795,000

LOCATION:

The southwest corner of McKinley and Trinity Avenues. Approximately 2± miles northwest of the city of Kerman. (Address: 1933 N. Trinity Avenue, Kerman, CA 93630.)

LEGAL:

The N 3/4 of the NE 1/4 of the NE 1/4 of Section 33, T13S, R17E, M.D.B.&M. Fresno County APN: 015-301-17s.

RESIDENCE:

A Beautiful 3,200± sq. ft. home with 4 bedrooms and 3 baths constructed in 2007. The Mediterranean style home is complemented with archways, pillars, cathedral ceilings, recessed lighting, dual pane windows, whole house fan, 3 gas fireplaces and a surround sound system in the family room. The modern kitchen boasts stainless steel appliances, including a Thermidor professional gas range, granite counters, extra lighting and elegant woodwork and tiles. The spacious patio is ideal for entertaining and includes arches, pillars and ceiling fans. The home has a tile roof, an atrium with a fountain, attractive landscaping, a Roman shaped pool and a pool side gazebo. A solar power system for the home provides an energy efficient savings.

SHOP BLDGS:

A 3,000± sq. ft. metal shop building with two truck roll-up doors.

PLANTINGS:

The property is planted to 8 year old Kerman pistachios on UCB-1 Rootstock. The spacing is 17 x 22.

WATER:

Fresno Irrigation District.
(1) 30 HP irrigation pump and well.
(1) domestic pump and well.
Double line drip system and flood irrigation.

SOILS:

Hesperia sandy loam, moderately deep
Hanford sandy loam, silty substratum

PRICE/TERMS:

\$1,795,000 cash at the close of escrow. The 2015 pistachio crop is negotiable. Buyer to assume the existing solar power lease.

ASSESSOR'S PARCEL MAP

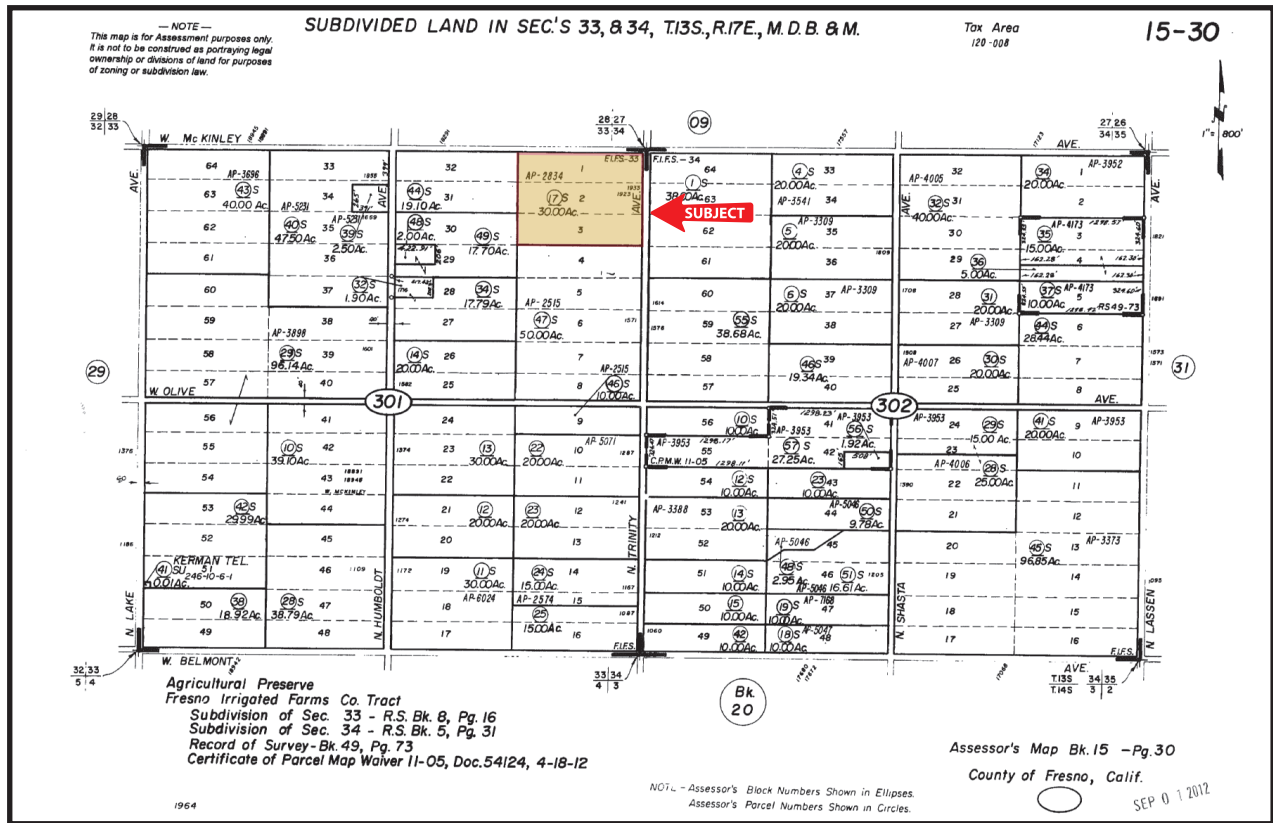

PROPERTY PHOTO



LOCATION MAP

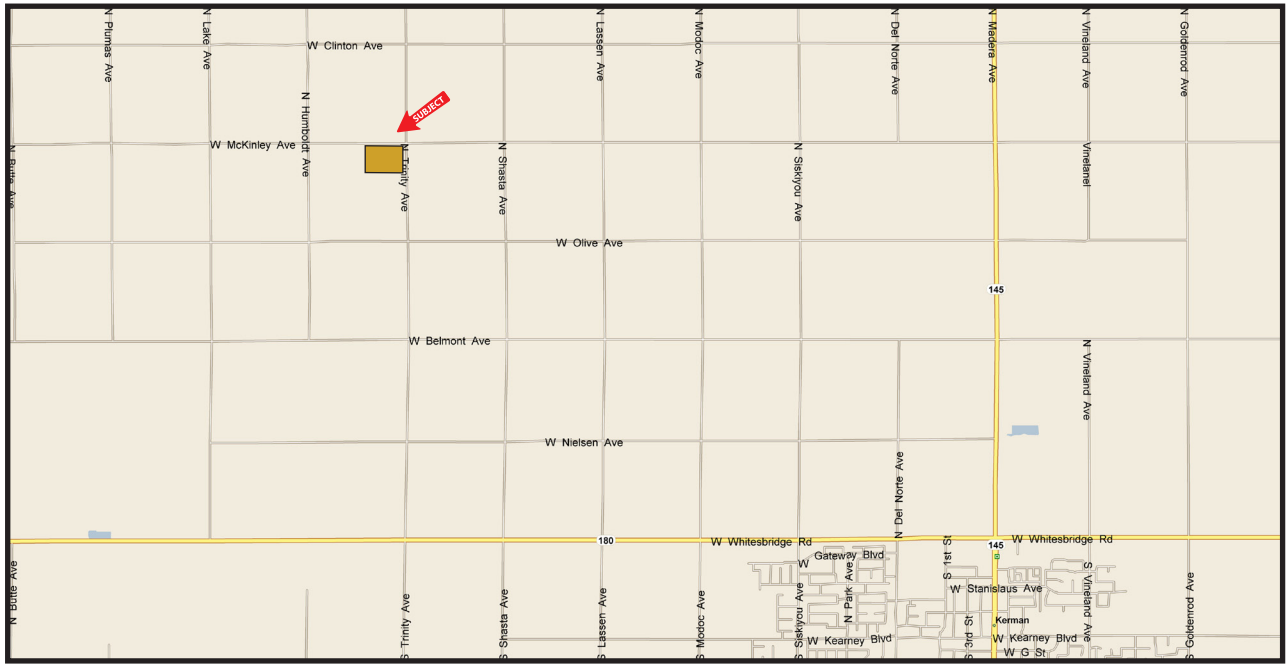

REGIONAL MAP



Offices Serving The Central Valley

FRESNO
7480 N. Palm Ave, Ste 101
Fresno, CA 93711
559.432.6200

VISALIA
3447 S. Demaree Street
Visalia, CA 93277
559.732.7300

BAKERSFIELD
1801 Oak Street, Ste 121
Bakersfield, CA 93301
661.334.2777



**PEARSON
REALTY**
AGRICULTURAL PROPERTIES
A Tradition in Trust Since 1919

We believe the information contained herein to be correct. It is obtained from sources which we regard as reliable, but we assume no liability for errors or omissions. Policy on cooperation: All real estate licensees are invited to offer this property to prospective buyers. Do not offer to other agents without prior approval.



Kerman Pistachios and Home 30± Acres

