

FOR SALE



**PEARSON
REALTY**
AGRICULTURAL PROPERTIES
A Tradition in Trust Since 1919

Ivanhoe I.D. Citrus Ranch



**85.65± Assessed Acres
Tulare County, California**

- Ivanhoe I.D.
- Ag Wells
- Producing Navels and Valencias

**Exclusively Presented By:
Pearson Realty**



CALIFORNIA'S LARGEST AG BROKERAGE FIRM

www.pearsonrealty.com
CA DRE #00020875



Ivanhoe I.D. Citrus Ranch

85.65± Assessed Acres

\$2,800,000

DESCRIPTION:

Available for sale is a well-managed citrus ranch located east of Ivanhoe, California, within Ivanhoe Irrigation District. The property features mature navel and valencias, wind machines, and two sources of water.

LOCATION:

The property is located on the northeast corner of Millwood Drive and Road 172, just east of Ivanhoe, California.

LEGAL:

Tulare County APNs: 110-030-023 & 110-040-001.
The property is under the Williamson Act contract.
Zoning: AE-20

PLANTINGS:

The ranch is planted to the following:

Block	Acres	Varieties
1	4.7±ac	Fisher navels
2	14±ac	Valencia oranges
3	27.7±ac	Washington navels
4	15.4±ac	Valencia oranges
5	12.4±ac	Washington navels
6	9.8±ac	Valencia oranges

PRODUCTION:

Bins per acre:

	<u>2020</u>	<u>2019</u>	<u>2018</u>	<u>2017</u>
Block 1	29.78	28.09	25.11	26.6
Block 2		43.36	31.57	29.86
Block 3	45.20	33.57	32.78	38.48
Block 4		42.27	39.94	25.39
Block 5	36.85	29.03	27.66	33.31
Block 6		34.08	36.02	15.61

WATER:

There are four wells on the property along with water from Ivanhoe Irrigation District. The well located on the west side of Block 6 is not being used for irrigation.

SOILS:

Exeter loam, 0 to 2 percent slopes.

FROST:

There are seven windmachines on this property. Four are diesel, one is propane, and two are electric.

PRICE/TERMS:

The asking price is \$2,800,000.

ASSESSOR'S PARCEL MAP

S1/2 SEC.5, T.18S., R.26E., M.D.B.8

N 1/2 SEC.5, T.18S., R.26E., M.D.B.8M

TAX CODE AREA 110-03
153-070

DISCLAIMER
THIS MAP WAS PREPARED FOR LOCAL GOVERNMENT PURPOSES ONLY. THE ASSessor'S OFFICE DOES NOT WARRANT THE ACCURACY OF THE INFORMATION SHOWN HEREON. THE ASSessor'S OFFICE IS NOT RESPONSIBLE FOR ANY ERRORS OR OMISSIONS THAT MAY BE FOUND IN THIS MAP. THE ASSessor'S OFFICE IS NOT A PROFESSIONAL ENGINEER OR ARCHITECT.

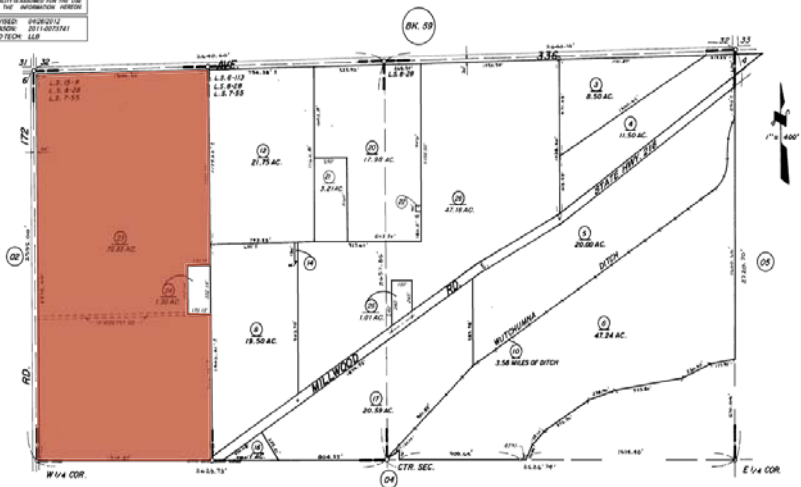

RECORD OF SURVEY, L.S. 6-113 (N 1/4 SEC.5)
RECORD OF SURVEY, L.S. 7-55 (NW 1/4 SEC.5)
RECORD OF SURVEY, L.S. 8-28 (SEC.5)
RECORD OF SURVEY, L.S. 15-8

VICINITY OF IVANHOE
ASSESSOR'S MAPS BK. 110, PG. 03
COUNTY OF TULARE, CALIF.

NOTE—ASSESSOR'S BLOCK NUMBERS SHOWN IN ELLIPSES
ASSESSOR'S PARCEL NUMBERS SHOWN IN CIRCLES

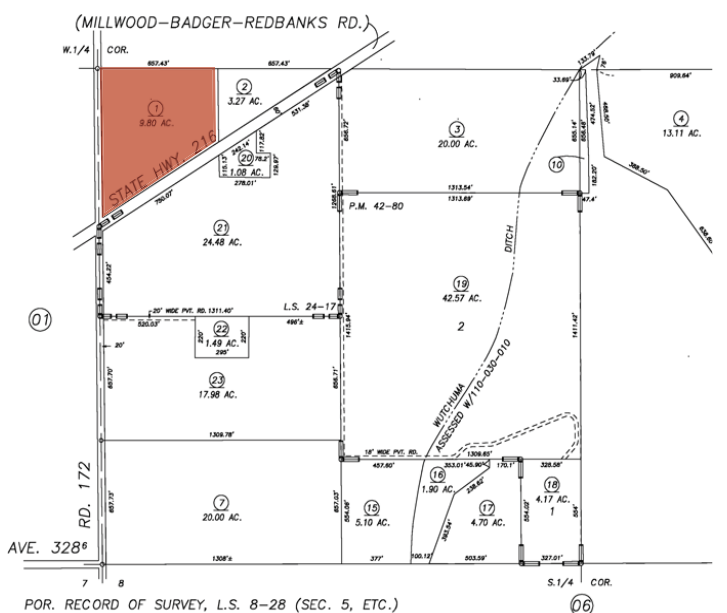

POR. RECORD OF SURVEY, L.S. 8-28 (SEC. 5, ETC.)
PARCEL MAP 4176, P.M. 42-80
RECORD OF SURVEY, L.S. 24-17

NOTE: Assessor's



AERIAL MAP

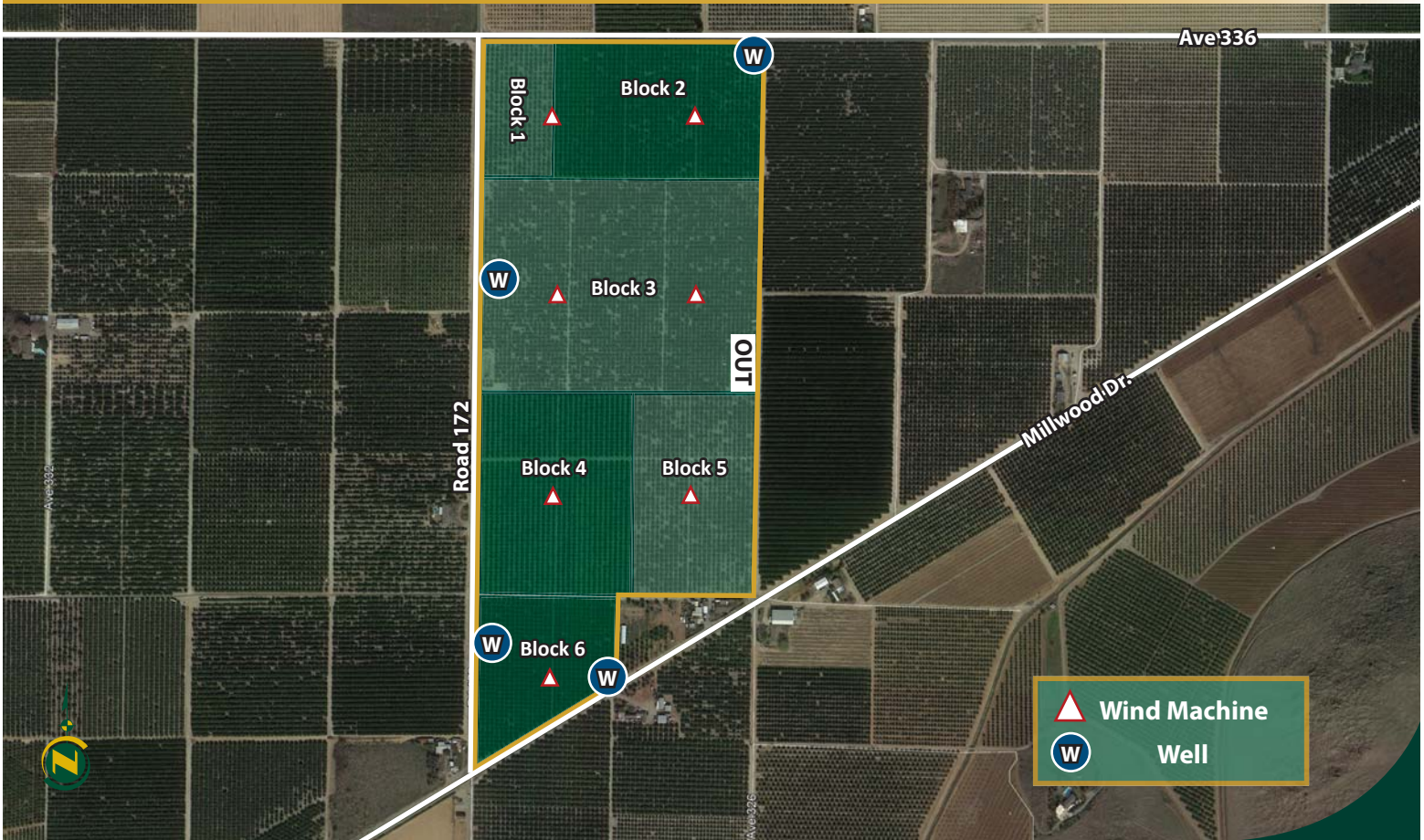

▲ Wind Machine
○ W Well



LOCATION MAP



REGIONAL MAP



Water Disclosure: The Sustainable Groundwater Management Act (SGMA) was passed in 2014, requiring groundwater basins to be sustainable by 2040. SGMA requires a Groundwater Sustainability Plan (GSP) by 2020. SGMA may limit the amount of well water that may be pumped from underground aquifers. Buyers and tenants to a real estate transaction should consult with their own water attorney; hydrologist; geologist; civil engineer; or other environmental professional. Additional information is available at: California Department of Water Resources Sustainable Groundwater Management Act Portal - <https://sgma.water.ca.gov/portal/> Telephone Number: (916) 653-5791

Offices Serving The Central Valley

FRESNO

7480 N Palm Ave, Ste 101
Fresno, CA 93711
559.432.6200

VISALIA

3447 S Demaree Street
Visalia, CA 93277
559.732.7300

BAKERSFIELD

4900 California Ave, Ste 210 B
Bakersfield, CA 93309
661.334.2777



**Download Our
Mobile App!**

<http://snap.vu/ueq>



We believe the information contained herein to be correct. It is obtained from sources which we regard as reliable, but we assume no liability for errors or omissions. Policy on cooperation: All real estate licensees are invited to offer this property to prospective buyers. Do not offer to other agents without prior approval.