

FOR SALE



**PEARSON
REALTY**

AGRICULTURAL PROPERTIES
A Tradition in Trust Since 1919

Whisper Willow Road

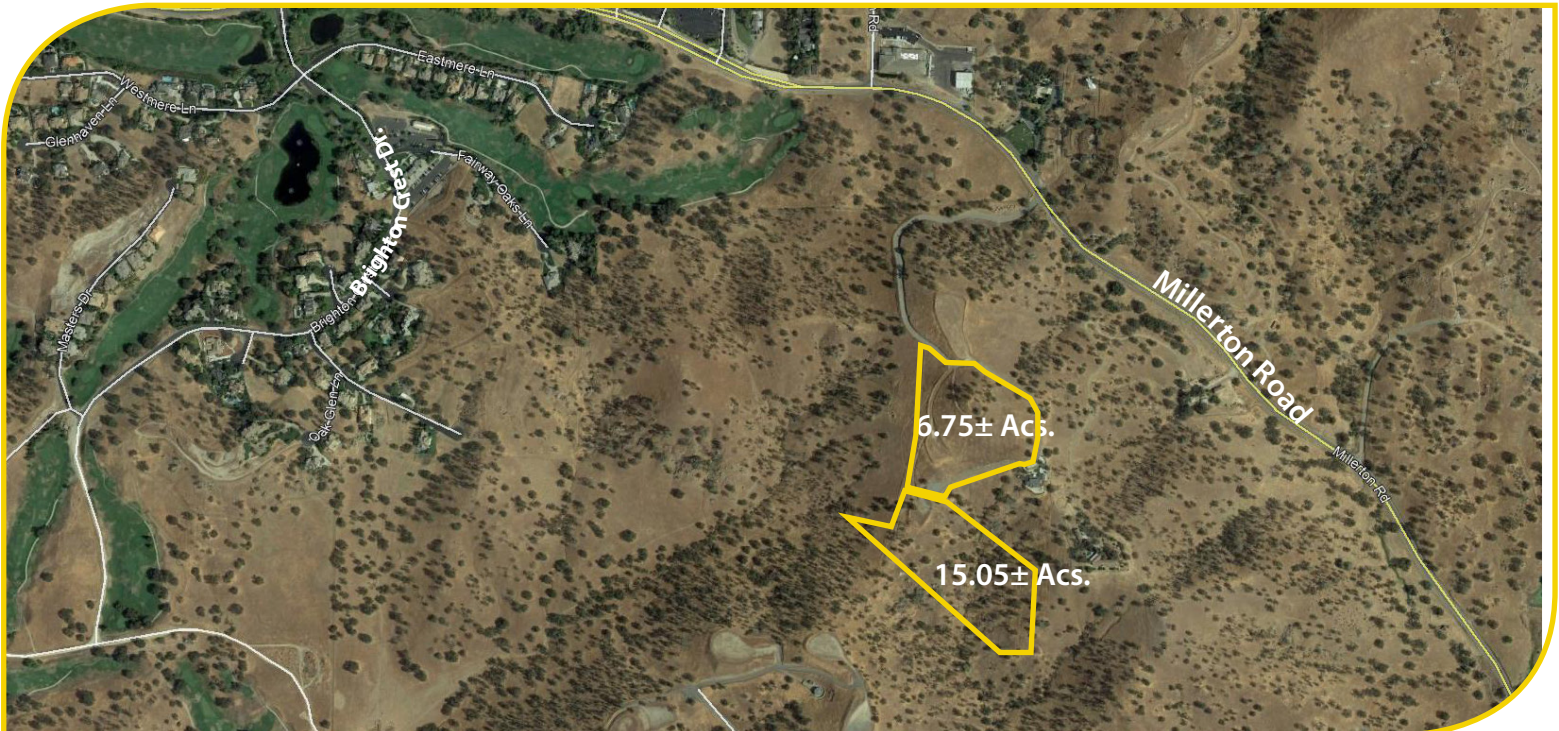

21.80± Acres
Fresno County, California

- Valley & Sierra Views
- Water & Power to Property
- Ready-to-Build

Exclusively Presented By:
Pearson Realty



CALIFORNIA'S LARGEST AG BROKERAGE FIRM

www.pearsonrealty.com

CA BRE #00020875



Whisper Willow Road

15.05± Acres

\$450,000

6.75± Acres

\$425,000

LOCATION:

Lot #2 and Lot #4 Whisper Willow Road, Friant, CA 93626. Located off of Millerton Road between Brighton Crest and Auberry Road, approximately one mile east of Brighton Crest development.

DESCRIPTION:

Two ready-to-build parcels with water and power to the property line. This is designed for a gated community. There are 4 lots total, 2 of which are for sale, that overlook Eagle Springs Golf Course and Country Club and the Ventana Development. Elevations run from 800± to 100± feet.

LEGAL:

Fresno County APN's:
Lot #2: 300-380-22 and Lot #4: 300-380-24
Properties are not in the Williamson Act.

ZONING:

AE-40

LAND USE;

Residential, Vacant Land

WATER:

The lots have a shared well, but a buyer could drill their own well, per the County.

**BUILDINGS/
IMPROVEMENTS:**

None.

PRICE/TERMS:

Lots can be sold separately as follows:
Lot #4: 15.05± acres \$450,000
Lot #2: 6.75± acres \$425,000



ASSESSOR'S PARCEL MAP - 6.75± ACRES

--- NOTE ---
 This map is for Assessment purposes only.
 It is not to be construed as portraying
 legal ownership or divisions of land for
 purposes of zoning or subdivision law.

SUBDIVIDED LAND IN POR. SEC.13 & 14, T.11S., R.21E., M.D.B.&M.

Tax Rate Area
 199-002
 199-008

300-38

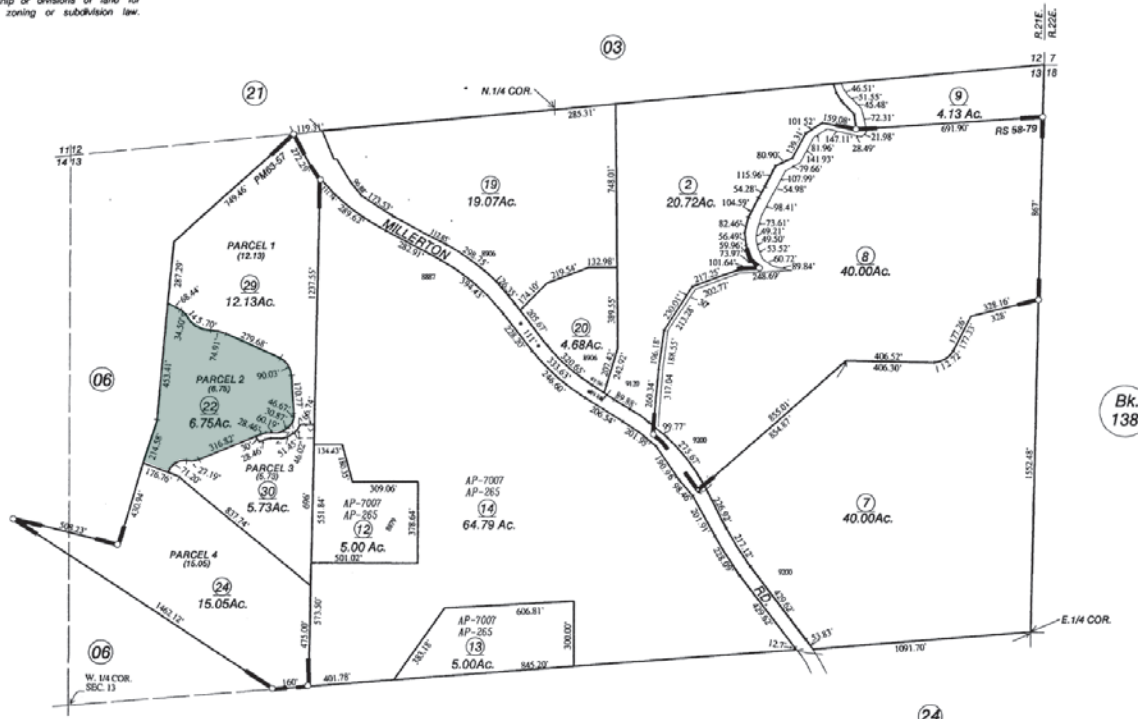

Agricultural Preserve
 Parcel Map No. 7665, Bk.63, Pgs. 57 & 58
 Record of Survey - Bk. 58, Pg. 79

SEP 2 5 2013
 Assessor's Map Bk.300 - Pg. 38

ASSESSOR'S PARCEL MAP - 15.05 ACRES

--- NOTE ---
 This map is for Assessment purposes only.
 It is not to be construed as portraying
 legal ownership or divisions of land for
 purposes of zoning or subdivision law.

SUBDIVIDED LAND IN POR. SEC.13 & 14, T.11S., R.21E., M.D.B.&M.

Tax Rate Area
 199-002
 199-008

300-38

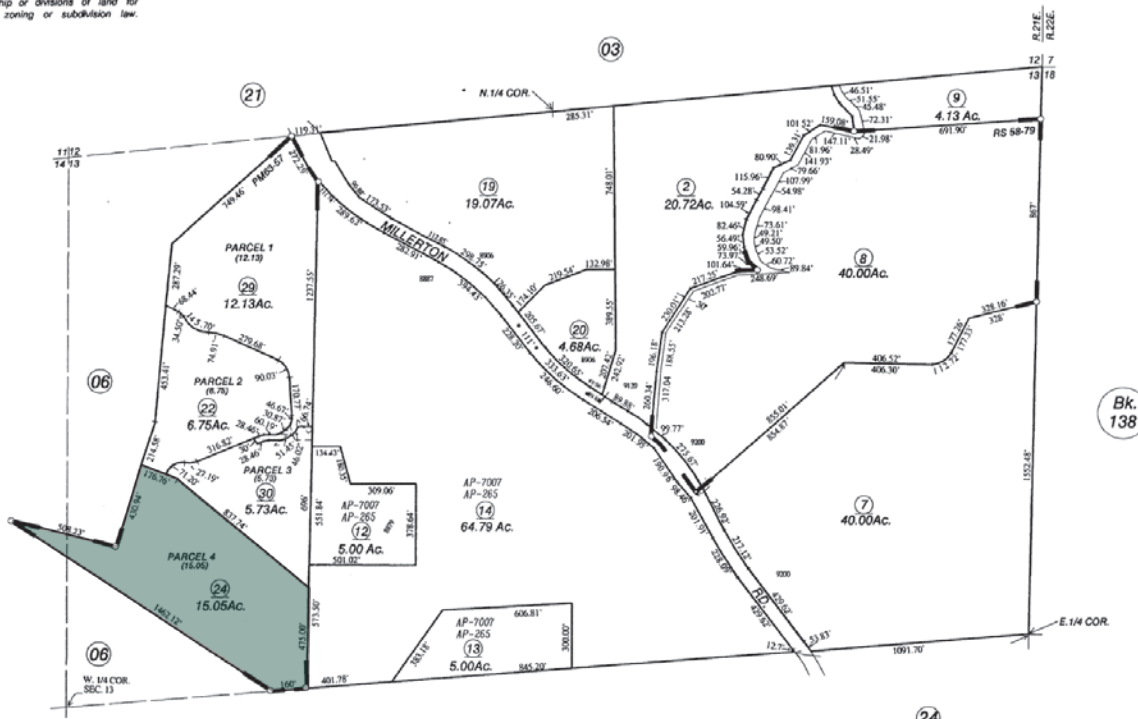

Agricultural Preserve
 Parcel Map No. 7665, Bk.63, Pgs. 57 & 58
 Record of Survey - Bk. 58, Pg. 79

SEP 2 5 2013
 Assessor's Map Bk.300 - Pg. 38



LOCATION MAP

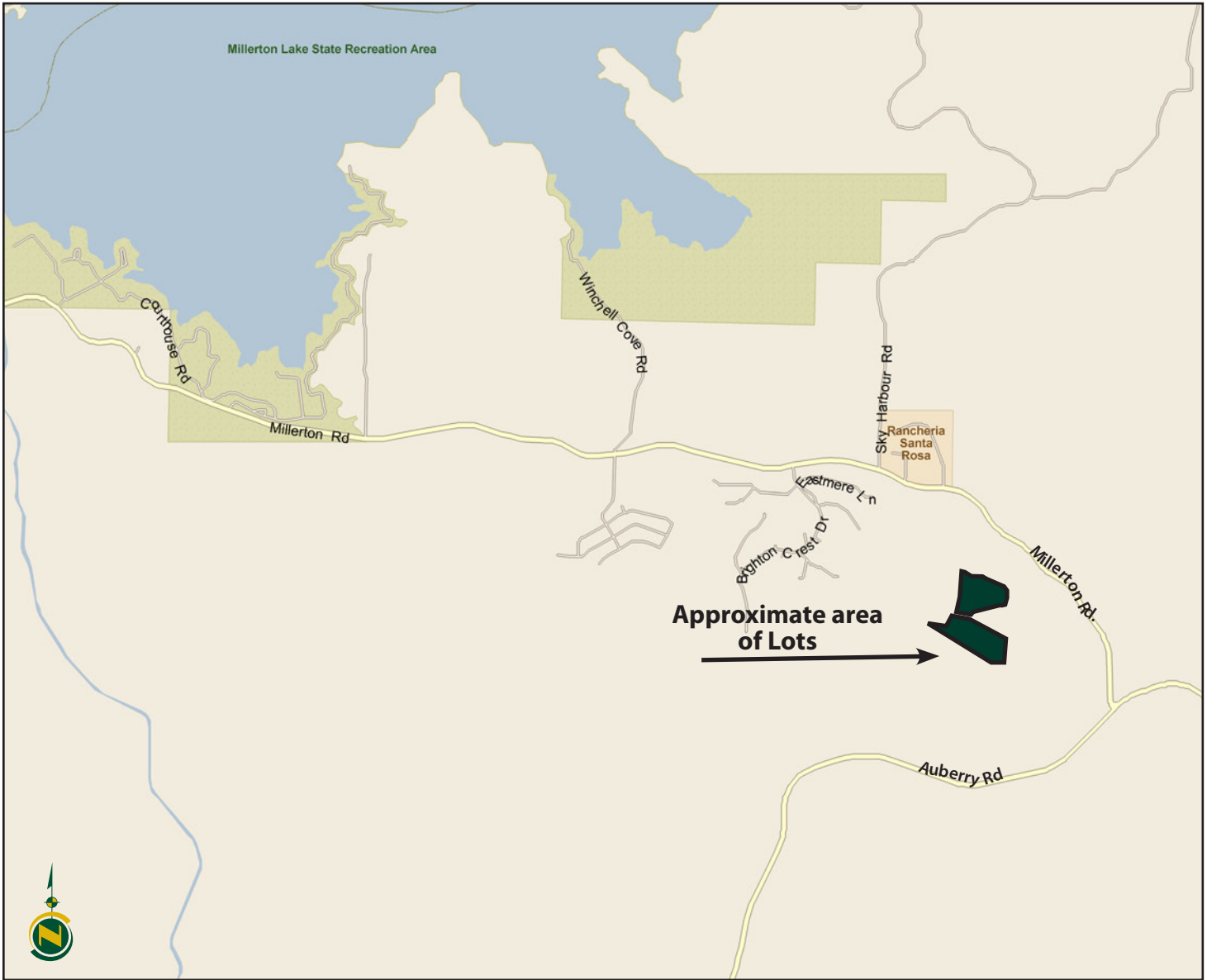

Water Disclosure: The Sustainable Groundwater Management Act (SGMA) was passed in 2014, requiring groundwater basins to be sustainable by 2040. SGMA requires a Groundwater Sustainability Plan (GSP) by 2020. SGMA may limit the amount of well water that may be pumped from underground aquifers. Buyers and tenants to a real estate transaction should consult with their own water attorney; hydrologist; geologist; civil engineer; or other environmental professional. Additional information is available at: California Department of Water Resources Sustainable Groundwater Management Act Portal - <https://sgma.water.ca.gov/portal/> Telephone Number: (916) 653-5791

Offices Serving The Central Valley

FRESNO

7480 N Palm Ave, Ste 101
Fresno, CA 93711
559.432.6200

VISALIA

3447 S Demaree Street
Visalia, CA 93277
559.732.7300

BAKERSFIELD

1801 Oak Street, Ste 159
Bakersfield, CA 93301
661.334.2777



**Download Our
Mobile App!**

<http://snap.vu/ueq>



We believe the information contained herein to be correct. It is obtained from sources which we regard as reliable, but we assume no liability for errors or omissions. Policy on cooperation: All real estate licensees are invited to offer this property to prospective buyers. Do not offer to other agents without prior approval.