

# MANTECA HOME & ALMONDS

19.84± Assessed Acres

San Joaquin County, CA

**PRICE REDUCED**



EXCLUSIVELY PRESENTED BY: **Pearson Realty**



**PEARSON  
REALTY**  
AGRICULTURAL PROPERTIES  
*A Tradition in Trust Since 1919*

## Offices Serving The Central Valley

### FRESNO

7480 N. Palm Ave, Ste 101  
Fresno, CA 93711  
559.432.6200

### VISALIA

3447 S. Demaree Street  
Visalia, CA 93277  
559.732.7300

### BAKERSFIELD

1801 Oak Street, Ste 159  
Bakersfield, CA 93301  
661.334.2777

[www.pearsonrealty.com](http://www.pearsonrealty.com)

DRE #00020875



## PROPERTY LOCATION





## PROPERTY DETAILS

### LOCATION:

Just west of the northwest corner of Mitchell Road and Southland Road. Southern boundary lies along Southland Rd. Address: 7001 E. Southland Rd., Manteca, CA 95336

### LEGAL:

19.84± assessed acres located in a portion of Section 2, T1S, R7E, M.D.B.&M. San Joaquin County APN: 218-070-010.

**ZONING:** The property is not subject to the Williamson Act Contract.

### PLANTINGS:

Butte/Padre almonds planted in 1998 on Nemaguard Rootstock. Spacing is 21' x 18', off set.

**PRODUCTION:** Available upon request.

### WATER:

(1) domestic well. There is no ag well. South San Joaquin Irrigation District

### RESIDENCE:

The immaculate 3,121± sq. ft. custom home has 4 bedrooms and 2 1/2 baths. The home was built in 1997 and masterfully crafted with attention to detail. The kitchen appliances are included in the sale. The flooring consists of tile and carpet. The master suite has a walk-in closet and spacious bathroom with both a tub and 19.84d shower. Air conditioning is provided by a central air system. The home additionally features a 3-car, 1,400± sq. ft. garage. The large covered patio in the back yard is perfect for entertaining. The home is beautifully landscaped with automatic sprinklers.

### PURCHASE PRICE:

\$1,650,000 cash at the close of escrow.



# MANTECA HOME & ALMONDS

19.84± Acres  
San Joaquin County, CA



AERIAL

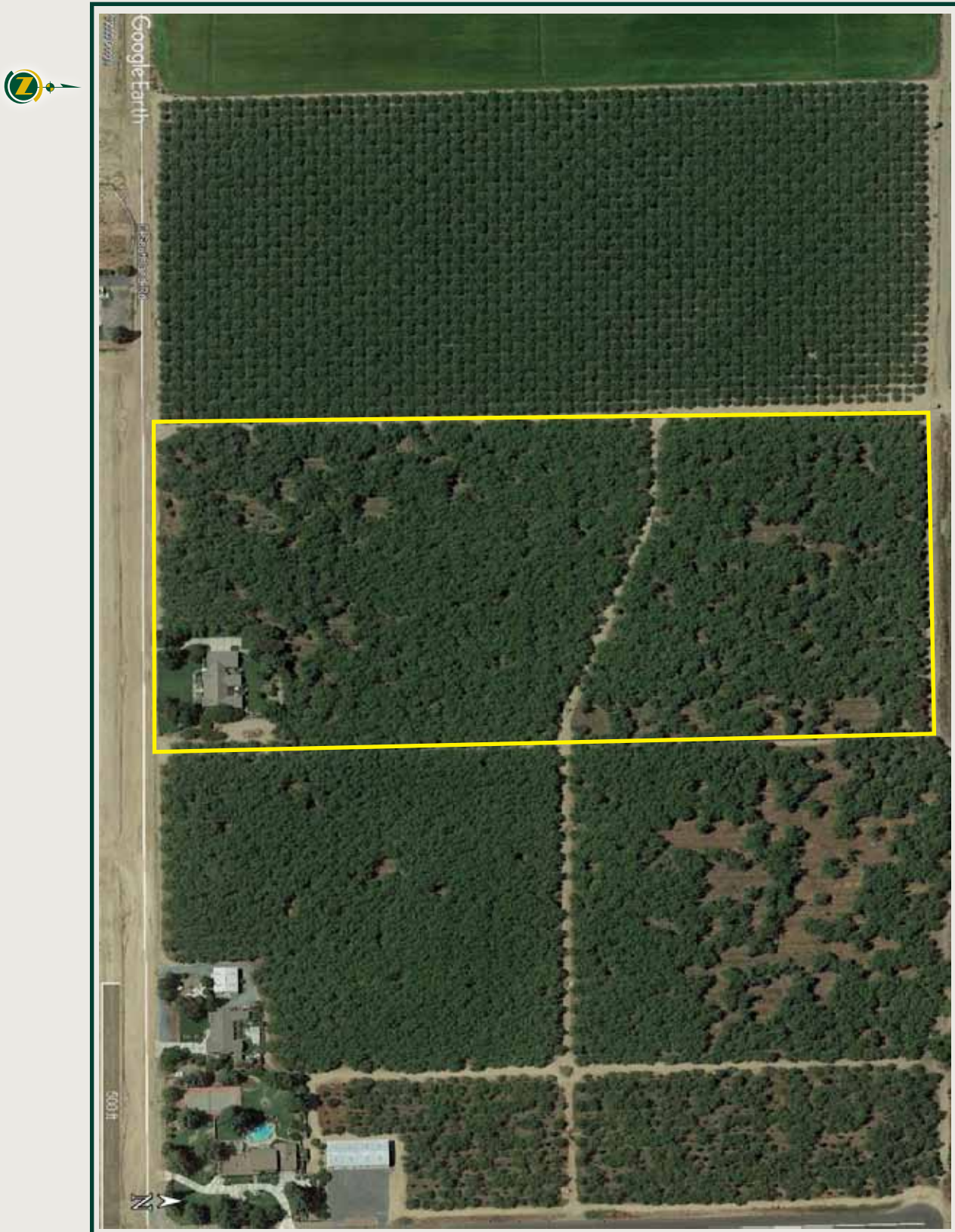



## MANTECA LAND USE MAP

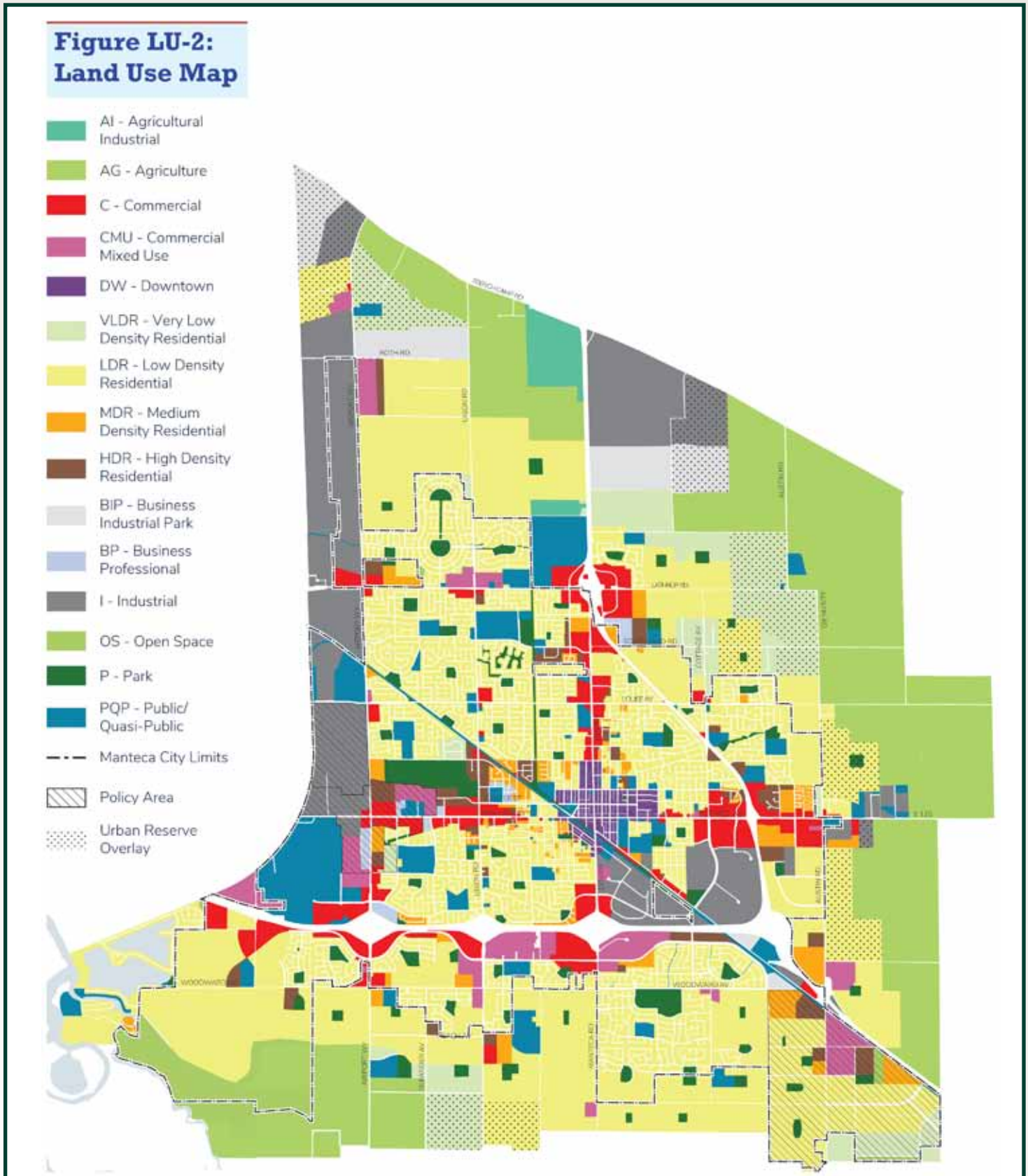



## SOILS MAP



### **SOILS LEGEND**

266 = Veritas loamy  
coarse sand,  
0-2% slopes  
Grade 1

255 = Tinnin loamy  
coarse sand,  
0-2% slopes  
Grade 2

## ASSESSOR'S PARCEL MAP

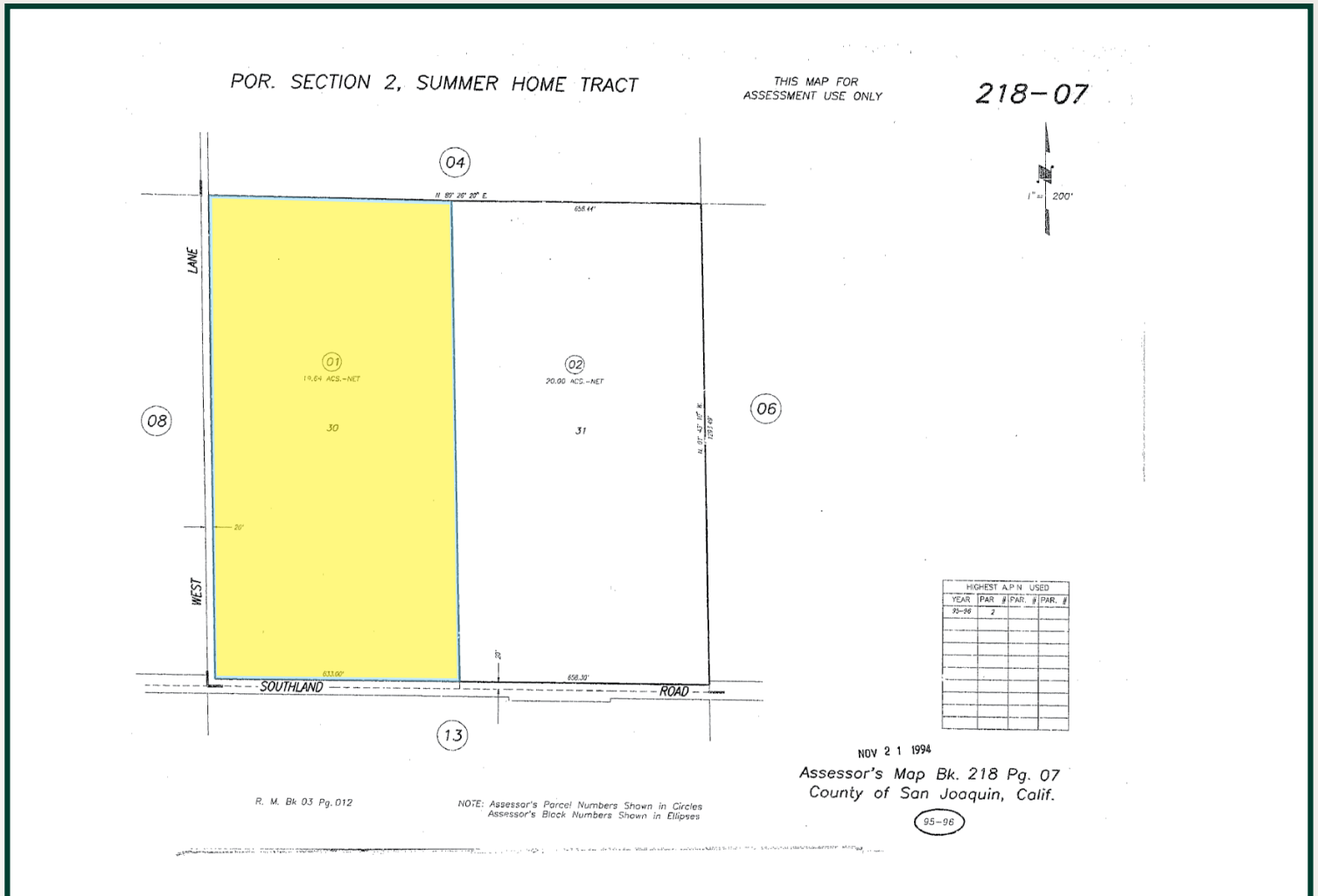



## PHOTOS





## PHOTOS (CONTINUED)





## PHOTOS (CONTINUED)





## PHOTOS (CONTINUED)





## STATE MAP

### Offices Serving The Central Valley

**FRESNO**  
7480 N. Palm Ave.  
Suite 101  
Fresno, CA 93711  
559.432.6200

**VISALIA**  
3447 S. Demaree St.  
Visalia, CA 93277  
559.732.7300

**BAKERSFIELD**  
4900 California Ave.  
Suite 210 B  
Bakersfield, CA 93309  
661.334.2777

**Water Disclosure:** The Sustainable Groundwater Management Act (SGMA) was passed in 2014, requiring groundwater basins to be sustainable by 2040. SGMA requires a Groundwater Sustainability Plan (GSP) by 2020. SGMA may limit the amount of well water that may be pumped from underground aquifers. Buyers and tenants to a real estate transaction should consult with their own water attorney; hydrologist; geologist; civil engineer; or other environmental professional. Additional information is available at: California Department of Water Resources Sustainable Groundwater Management Act Portal - <https://sgma.water.ca.gov/portal/> Telephone Number: (916) 653-5791



[www.pearsonrealty.com](http://www.pearsonrealty.com)  
DRE# 00020875

