

FOR SALE

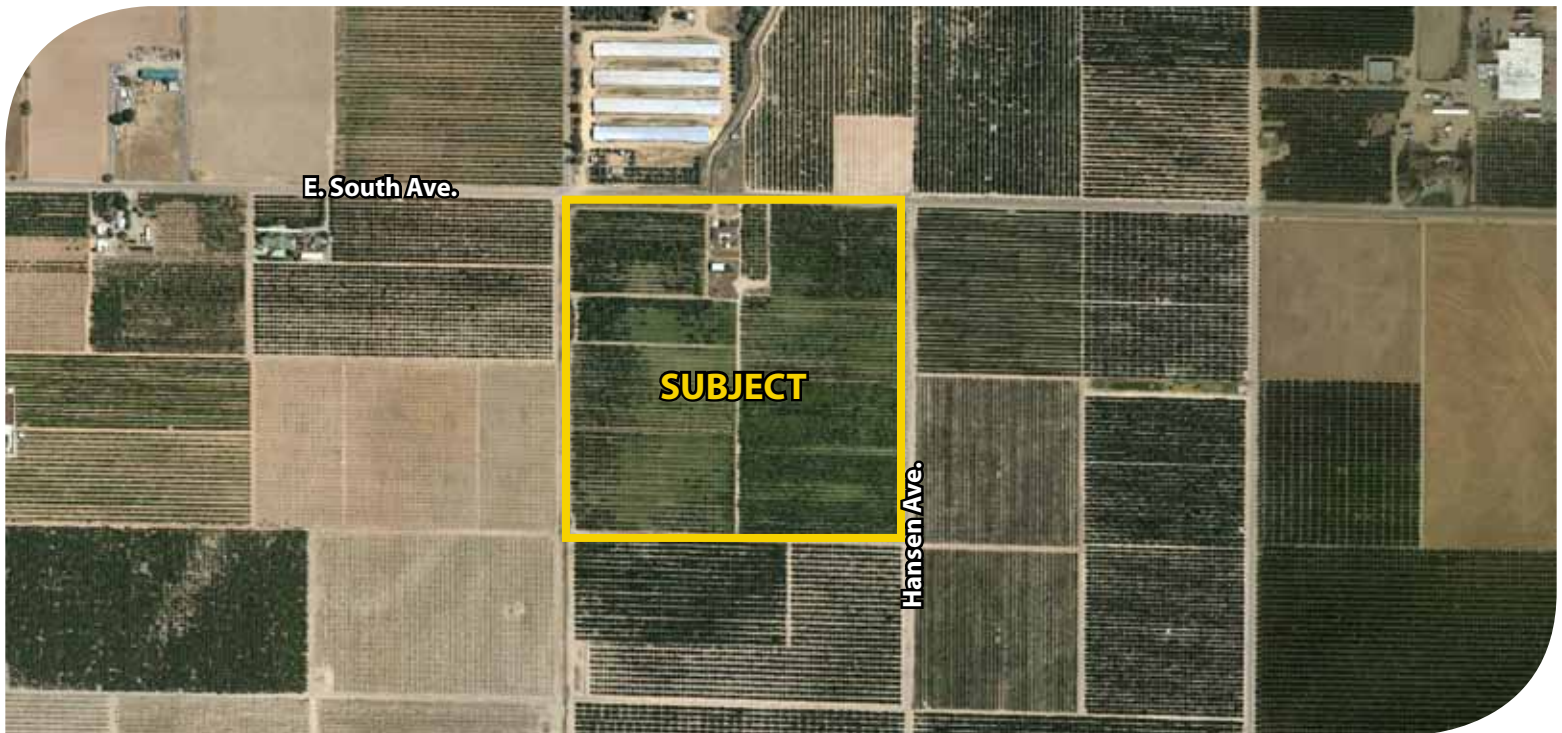

**PEARSON
REALTY**
AGRICULTURAL PROPERTIES
A Tradition in Trust Since 1919

Reedley Organic Treefruit & Citrus



40.00± Acres
Fresno County, California

- Variety of organic treefruit
- Alta I. D.

Exclusively Presented By:
Pearson Realty



CALIFORNIA'S LARGEST AG BROKERAGE FIRM

www.pearsonrealty.com

CA DRE #00020875



Reedley Organic Treefruit & Citrus

40.00± Acres

\$1,100,000

LOCATION:	Located in Reedley, CA on the SWC of South & Hansen Avenues, 2± miles west of Orange Cove, CA.
DESCRIPTION:	Organically farmed treefruit, oranges, apricots, peaches and persimmons. Some older trees, some grafts and some interplants.
LEGAL:	Fresno County APN: 373-100-15 located in the NW 1/4 of the NW 1/4 of Section 22, T15S, R24E, M.D.B.&M. Property is in the Williamson Act.
ZONING:	AE-20 (Agricultural Exclusive, 20 acre minimum parcel size).
PLANTINGS:	See planting map. Most plantings are on 18' row spacing.
WATER:	100% entitlement Alta I.D. Property is fully pipelined with 8" and 12" pipeline & risers. 20 HP pump - main ag pump 1.5 HP lift pump for ditch water 1.5 HP domestic pump \$19.95 per acre plus \$4.75/AF water charge.
SOILS:	Greenfield sandy loam, moderately deep, 0 to 3 percent slopes Greenfield coarse sandy loam, 0 to 3 percent slopes Madera loam
BUILDINGS/ IMPROVEMENTS:	Older home, 1,611± s/f plus large garage. (See Price/Terms re: home) Older shop, 30'x50' wood & steel with concrete floor.
PRICE/TERMS:	\$1,100,000 All cash. Property is leased until after the 2020 growing crops are harvested. <i>Owner to remain in the home at no charge for a period of 3 years from the date of close of escrow.</i>

**REEDLEY ORGANIC TREEFRUIT & CITRUS
YAMADA RANCH**

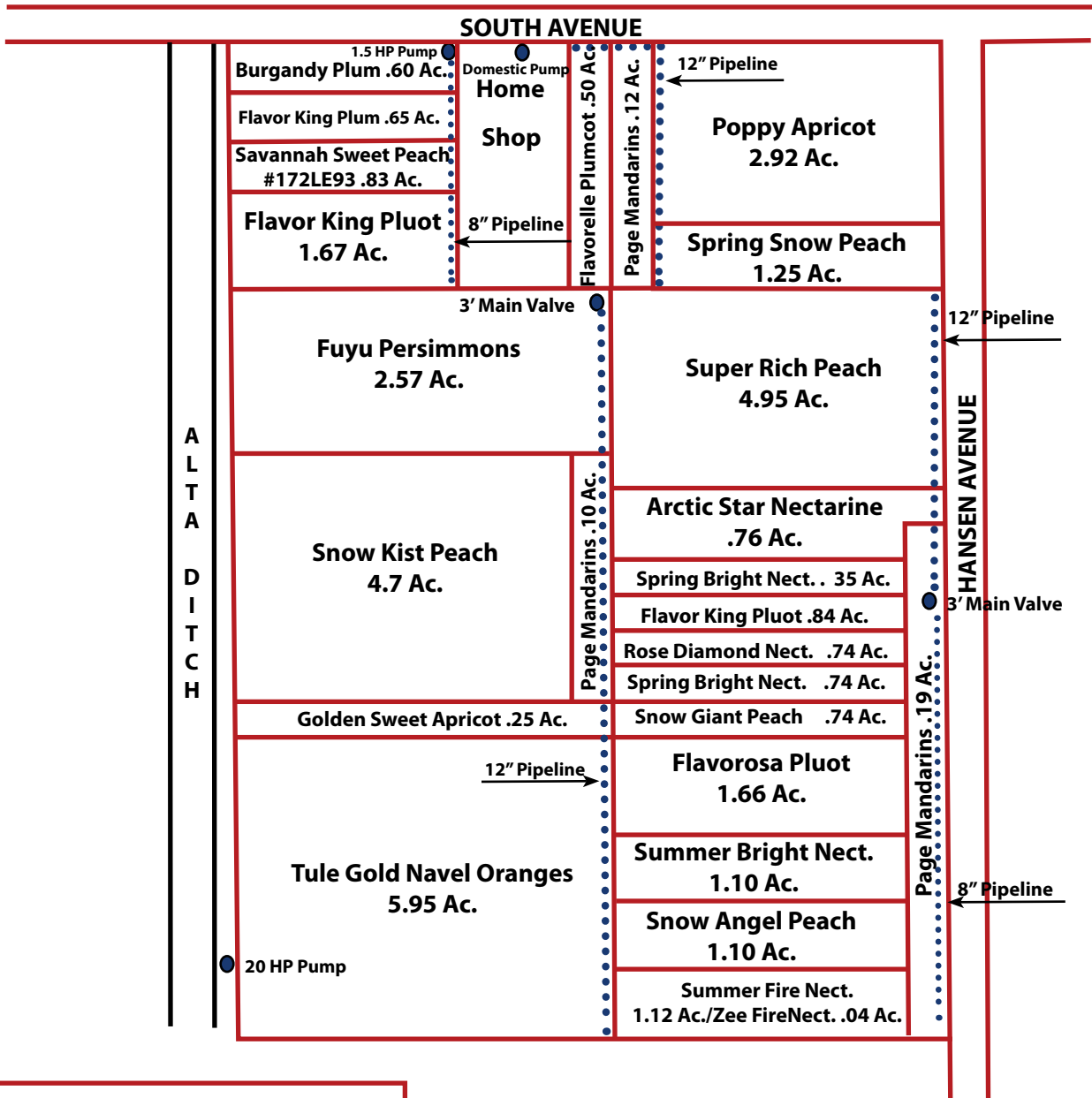

Mandarins	0.41 Acs.
Peaches	13.57 Acs.
Plums	0.6 Acs.
Pluots	5.32 Acs.
Persimmons	2.57 Acs.
Navel Oranges	5.95 Acs.
Nectarines	4.85 Acs.
Apricots	3.17 Acs.
Total	36.44 Acs.

Map, plantings & acreages provided by Tenant. Buyer to verify.

LOCATION MAP

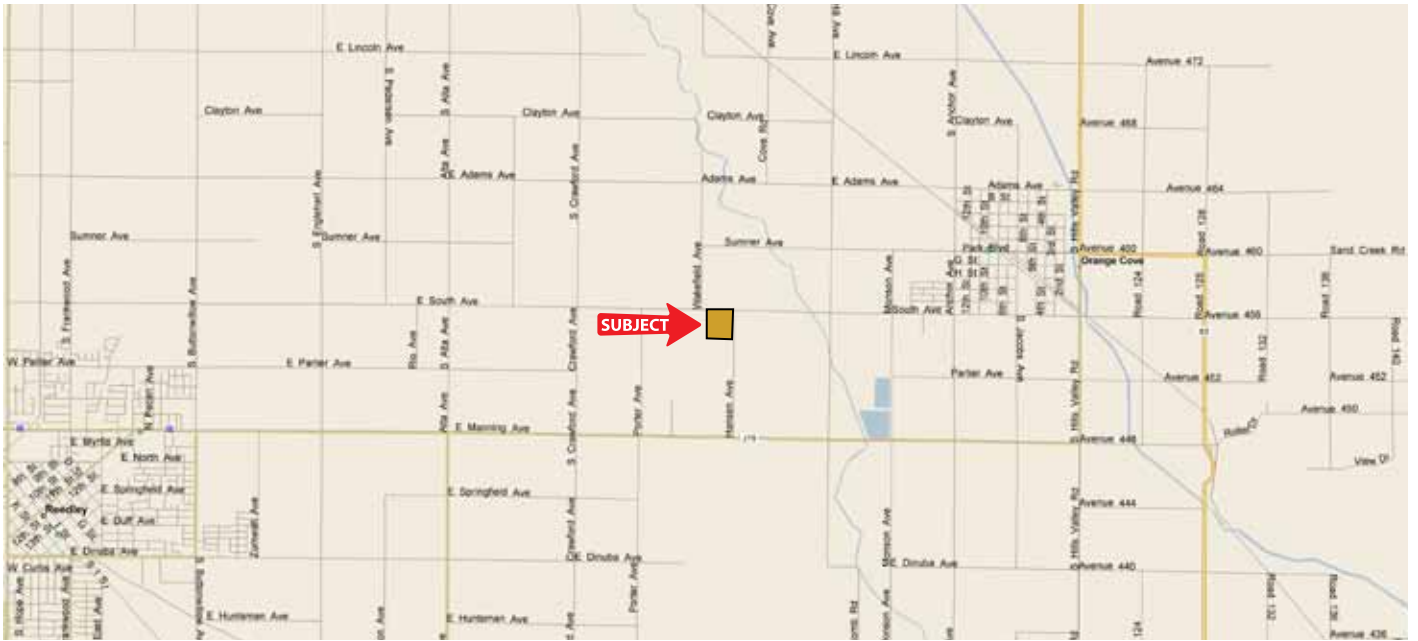

ASSESSOR'S PARCEL MAP

NOTE:
This map is for Assessment purposes only
It is not to be construed as portraying legal
ownership or divisions of land for purposes
of zoning or subdivision law.

SEC.'S 21 & 22, T.15S., R.24E., M.D.B.&M.

Tax Rate Area **373-10**
169-007
169-011

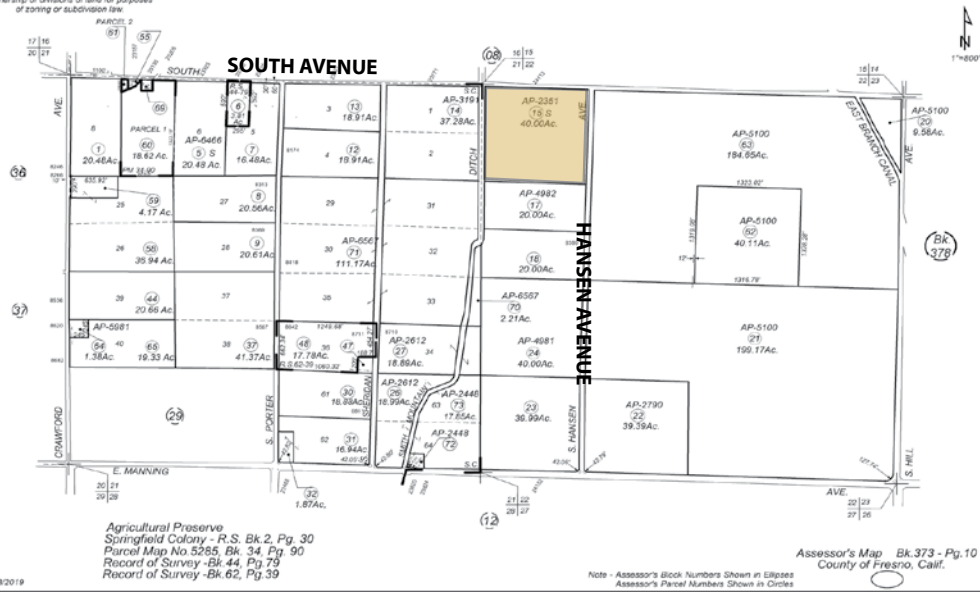

Water Disclosure: The Sustainable Groundwater Management Act (SGMA) was passed in 2014, requiring groundwater basins to be sustainable by 2040. SGMA requires a Groundwater Sustainability Plan (GSP) by 2020. SGMA may limit the amount of well water that may be pumped from underground aquifers. Buyers and tenants to a real estate transaction should consult with their own water attorney; hydrologist; geologist; civil engineer; or other environmental professional. Additional information is available at: California Department of Water Resources Sustainable Groundwater Management Act Portal - <https://sgma.water.ca.gov/portal/> Telephone Number: (916) 653-5791

Offices Serving The Central Valley

FRESNO
7480 N Palm Ave, Ste 101
Fresno, CA 93711
559.432.6200

VISALIA
3447 S Demaree Street
Visalia, CA 93277
559.732.7300

BAKERSFIELD
4900 California Ave, Ste 210 B
Bakersfield, CA 93309
661.334.2777



**Download Our
Mobile App!**
pearsonrealty.com/mobileapp



We believe the information contained herein to be correct. It is obtained from sources which we regard as reliable, but we assume no liability for errors or omissions. Policy on cooperation: All real estate licensees are invited to offer this property to prospective buyers. Do not offer to other agents without prior approval.