

PORTERVILLE AREA WALNUTS AND ALMONDS

72.83± Acres
Tulare County, California

\$1,820,750
(\$25,000/Acre)

PRICE REDUCED

- 11 Shares Hubbs and Minor Ditch Stock
- Porterville I.D. and Wells
- Good Farming Location



**PEARSON
REALTY**
AGRICULTURAL PROPERTIES
A Tradition in Trust Since 1919

Offices Serving The Central Valley

FRESNO

7480 N. Palm Ave, Ste 101
Fresno, CA 93711
559.432.6200

VISALIA

3447 S. Demaree Street
Visalia, CA 93277
559.732.7300

BAKERSFIELD

4900 California Ave., #210B
Bakersfield, CA 93309
661.334.2777

www.pearsonrealty.com

Exclusively Presented by:



PORTERVILLE AREA WALNUTS AND ALMONDS

72.83± Acres
Tulare County, CA



PROPERTY LOCATION

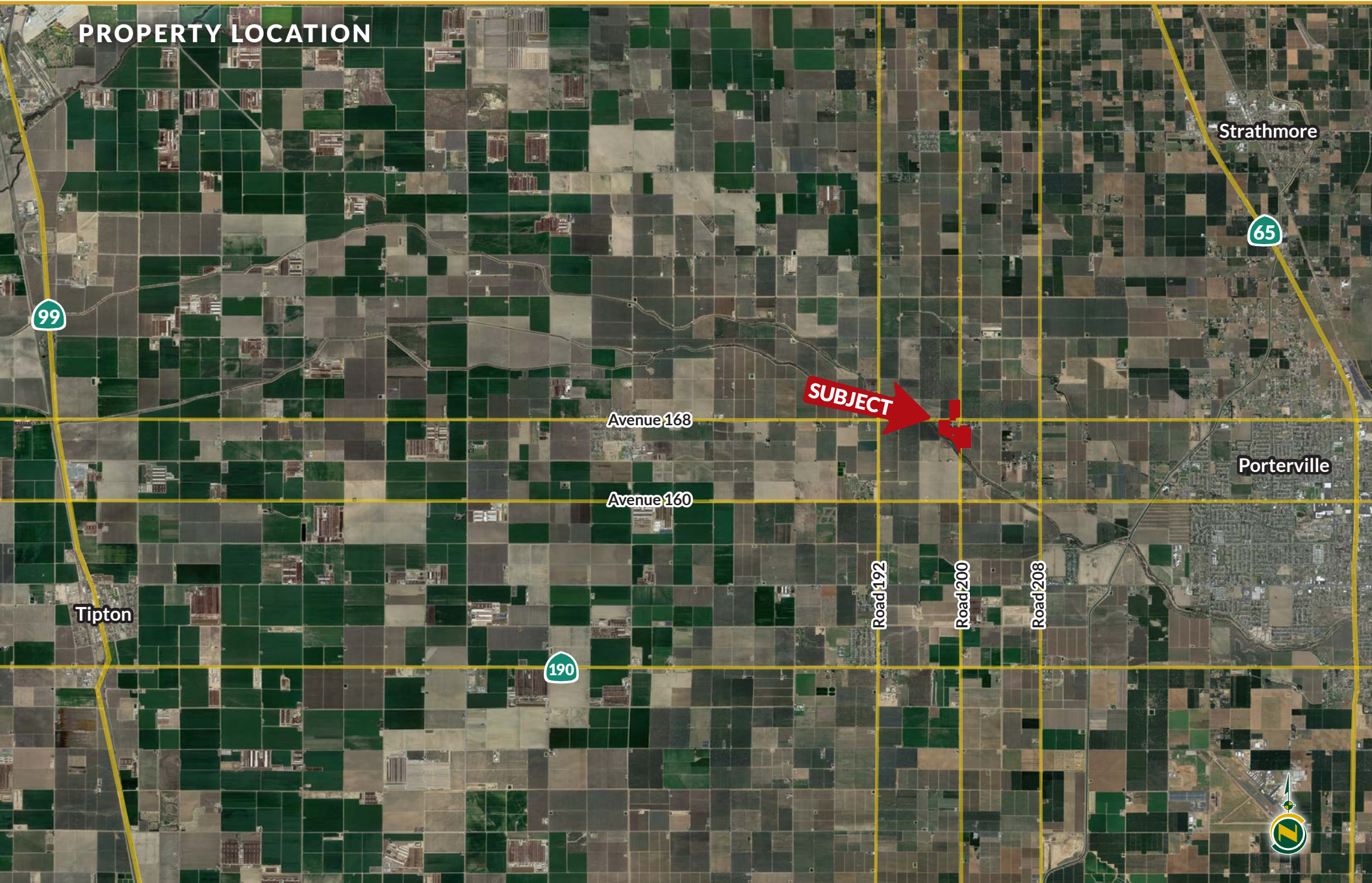

PORTERVILLE AREA WALNUTS AND ALMONDS

72.83± Acres
Tulare County, CA



PROPERTY INFORMATION

DESCRIPTION

This offering is 72.83± acres of mature walnuts, almonds and open ground, 65± acres is farmable.

LOCATION

The property is located on the north and south side of Avenue 168 , approximately ¼ mile west of Road 204 , just on the western boundaries of the City of Porterville.

LEGAL

Tulare County APN's: 236-130-072, 236-130-077, 236-250-027 and parcel 236-070-039 is in the Williamson Act.

ZONING

AE-20

PLANTINGS

- 28± acres open ground
- 17.29± acres Chandler variety walnuts
- 20± acres Nonpareil/Aldrich - Wood Colony

WATER

- 3 Ag Wells - 2 are working plus 1 Ag well not utilized and in unknown condition.
- PID - Porterville Irrigation District.
- 11 SHARES OF (HMDC) HUBBS AND MINOR DITCH COMPANY STOCK. Work will need to be done to the ditch stock turn out for water to be delivered to the acreage.
- The property is in the Eastern Tule GSA.
- Almonds are irrigated by sprinklers. Walnuts are flood irrigated.

SOILS - California Revised Storie Index (CA)

- 64.9% Flamen loam, 0 to 2 percent slopes. Grade 1 - Excellent
- 20.2% Tagus loam, 0 to 2 percent slopes, Grade 1 - Excellent
- 11.0% Yetter sandy loam, 0 to 2 percent slopes, Grade 1 - Excellent
- 3.9% Riverwash

PRICE/TERMS

The asking price \$1,820,750.



PORTERVILLE AREA WALNUTS AND ALMONDS

72.83± Acres
Tulare County, CA



PROPERTY OVERVIEW

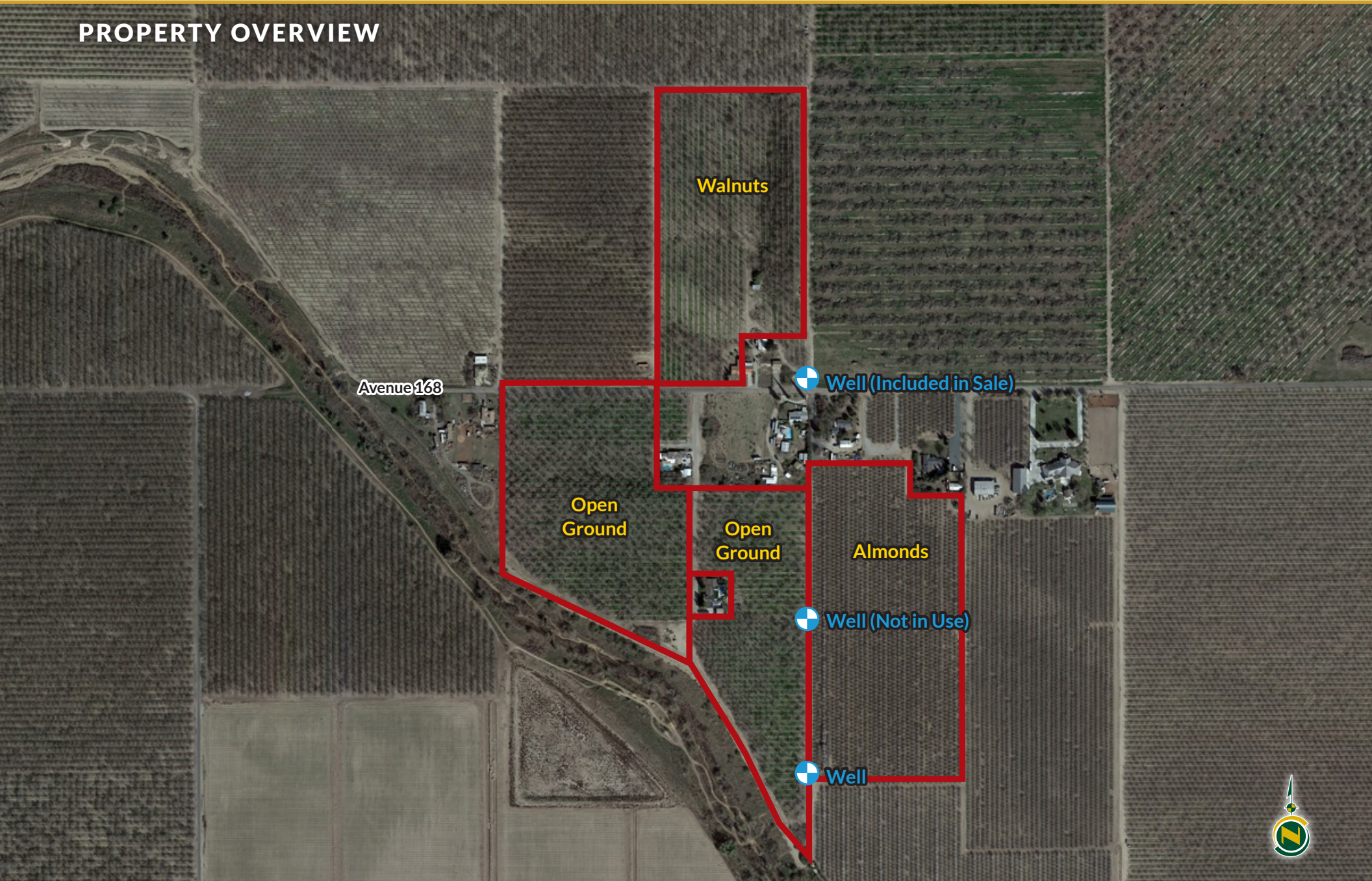

PORTERVILLE AREA WALNUTS AND ALMONDS

72.83± Acres
Tulare County, CA



SOILS MAP

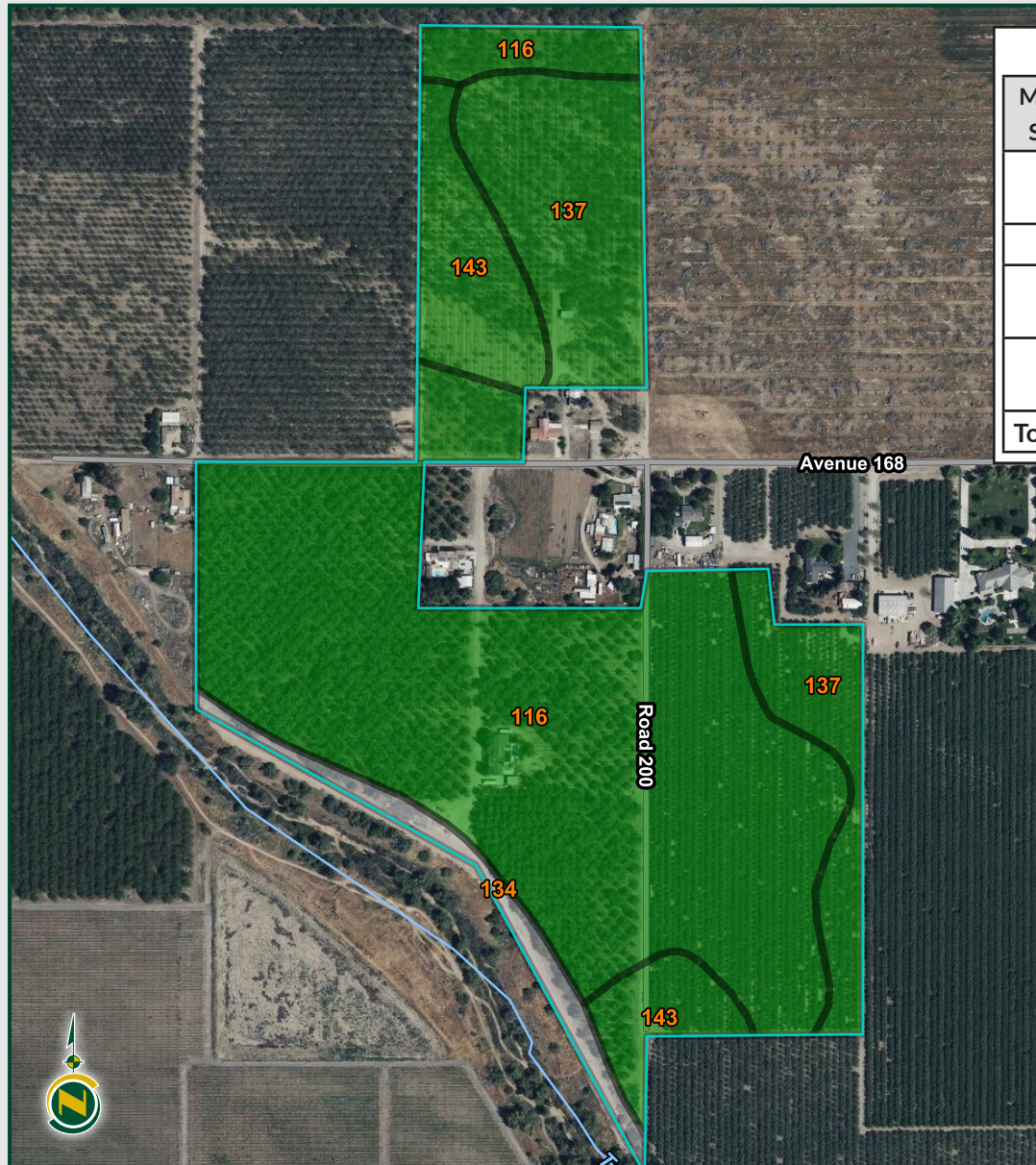

California Revised Storie Index (CA)			
Map Unit Symbol	Map Unit Name	Rating	Percent of AOI
116	Flamen loam, 0 to 2 percent slopes	Grade 1 - Excellent	64.9%
134	Riverwash	Not Rated	3.9%
137	Tagus loam, 0 to 2 percent slopes	Grade 1 - Excellent	20.2%
143	Yettem sandy loam, 0 to 2 percent slopes	Grade 1 - Excellent	11.0%
Total			100.0%

PORTERVILLE AREA WALNUTS AND ALMONDS

72.83± Acres
Tulare County, CA



PARCEL MAP

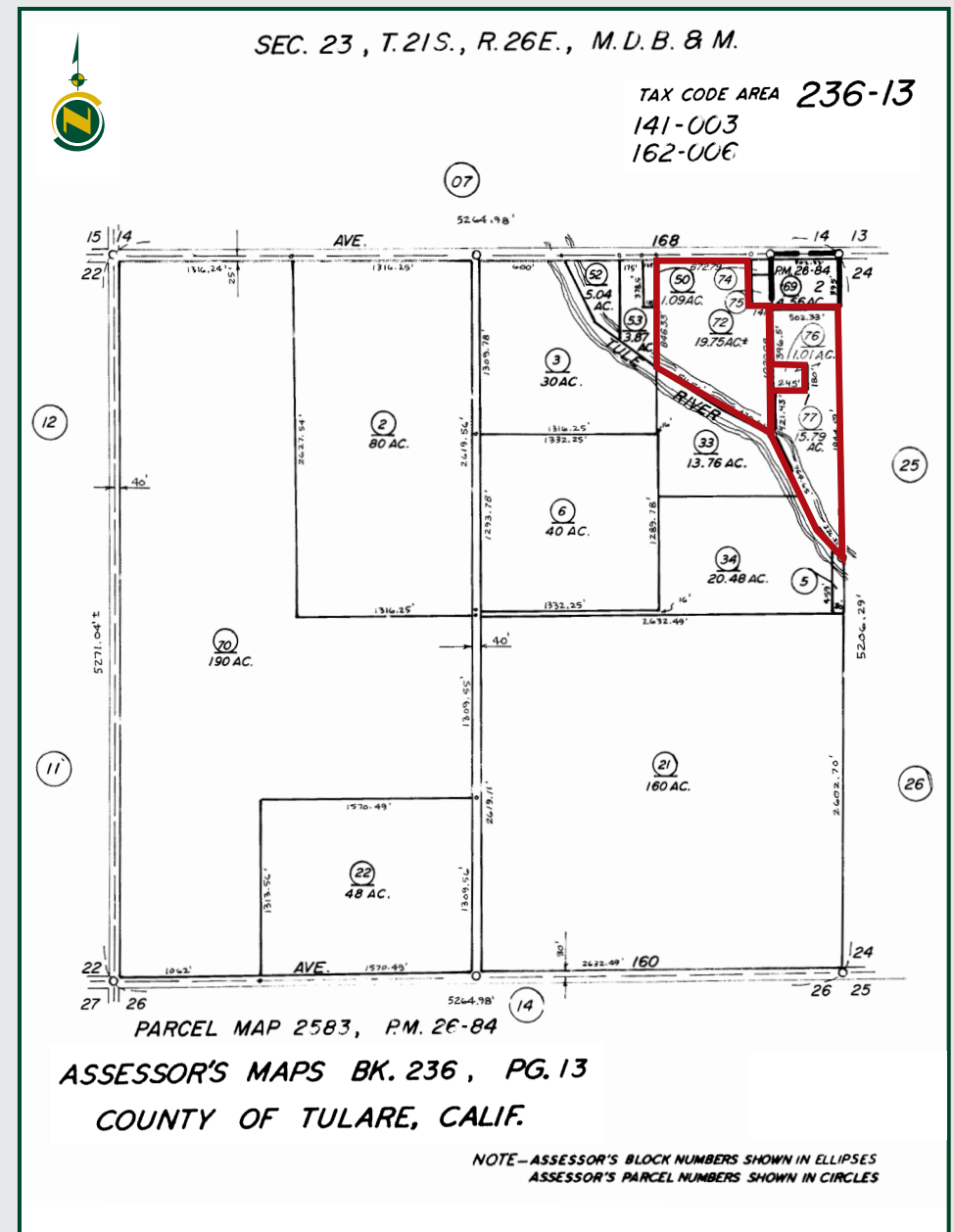
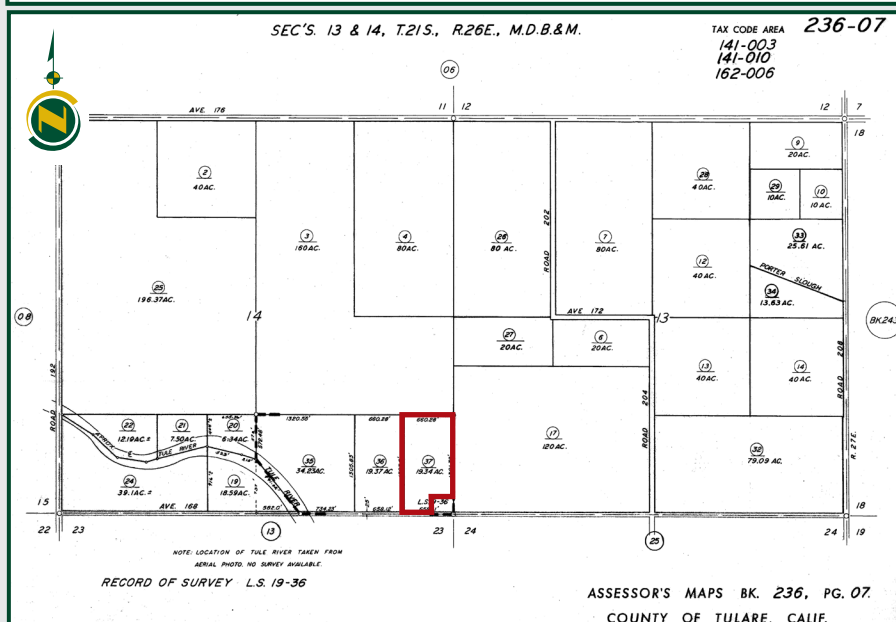
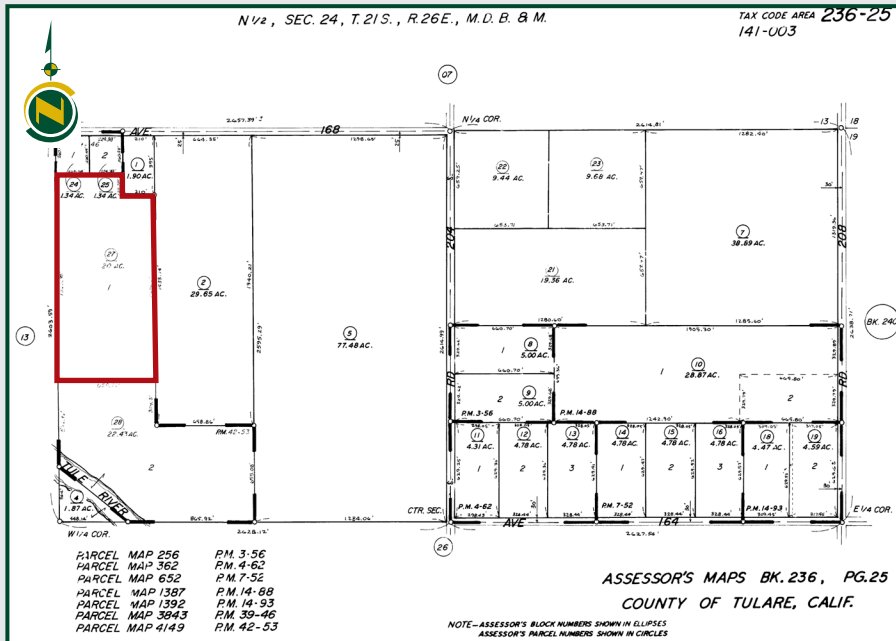

PORTERVILLE AREA WALNUTS AND ALMONDS

72.83± Acres
Tulare County, CA



PROPERTY PHOTOS



PORTERVILLE AREA WALNUTS AND ALMONDS

72.83± Acres
Tulare County, CA



Offices Serving The Central Valley

FRESNO

7480 N. Palm Ave, Ste 101
Fresno, CA 93711
559.432.6200

VISALIA

3447 S. Demaree Street
Visalia, CA 93277
559.732.7300

BAKERSFIELD

4900 California Ave., #210B
Bakersfield, CA 93309
661.334.2777



**Download Our
Mobile App!**

<http://pearsonrealty.com/mobileapp>



Water Disclosure: The Sustainable Groundwater Management Act (SGMA) was passed in 2014, requiring groundwater basins to be sustainable by 2040. SGMA requires a Groundwater Sustainability Plan (GSP) by 2020. SGMA may limit the amount of well water that may be pumped from underground aquifers. Buyers and tenants to a real estate transaction should consult with their own water attorney; hydrologist; geologist; civil engineer; or other

environmental professional. Additional information is available at: California Department of Water Resources Sustainable Groundwater Management Act Portal - <https://sgma.water.ca.gov/portal/> Telephone Number: (916) 653-5791
Policy on cooperation: All real estate licensees are invited to offer this property to prospective buyers. Do not offer to other agents without prior approval.