

SUCCESS VALLEY RANCH

Tulare County, California

160.00± Acres

\$1,500,000

(\$9,375/Acre)



- Citrus Growing Region
- South Tule Independent Ditch Stock
- Attractive Views and Grazing Land



**PEARSON
REALTY**
AGRICULTURAL PROPERTIES
A Tradition in Trust Since 1919

Offices Serving The Central Valley

FRESNO

7480 N. Palm Ave, Ste 101
Fresno, CA 93711
559.432.6200

VISALIA

3447 S. Demaree Street
Visalia, CA 93277
559.732.7300

BAKERSFIELD

4900 California Ave., #210B
Bakersfield, CA 93309
661.334.2777

www.pearsonrealty.com

Exclusively Presented by:



SUCCESS VALLEY RANCH

160.00± Acres
Tulare County, CA



PROPERTY LOCATION



SUCCESS VALLEY RANCH

160.00± Acres
Tulare County, CA



PROPERTY INFORMATION

DESCRIPTION

The subject property is located in the beautiful Success Valley just east of Lake Success outside of Porterville. It contains a mix of citrus, open land that has previously been farmed, and grazing ground. There are roughly 31± acres of farmland and 129± acres of grazing land.

LOCATION

Subject property is located on Success Valley Dr. 1.85 miles southeast of the intersection of Hwy 190 and Success Valley Drive, approximately 5 miles east of the City of Porterville.

LEGAL

Tulare County APN: 284-230-099

Located in the NW/4 SEC 29, T21S, R29E, M.D.B.&M.

ZONING

AE-20, Agriculture Exclusive - 20 acre minimum parcel size.

The property is NOT located within the Williamson Act.

PLANTINGS

Oranges, lemons, open land, and grazing land.

WATER

There is one irrigation pump and well that is inoperable. There are 20 shares of South Tule Independent Ditch Stock included in the sale.

SOILS

See included soils map.

AMENITIES

Power is available on the property.

PRICE/TERMS

\$1,500,000 all cash at the close of escrow. Buyer to reimburse Seller for cultural costs incurred towards the 2023/24 citrus crops.

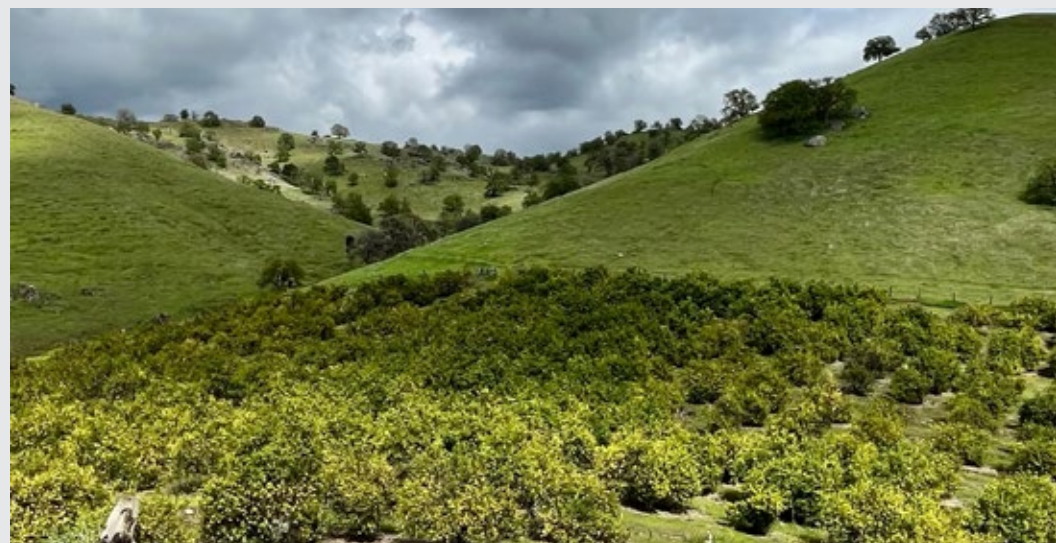

SUCCESS VALLEY RANCH

160.00± Acres
Tulare County, CA



PROPERTY OVERVIEW

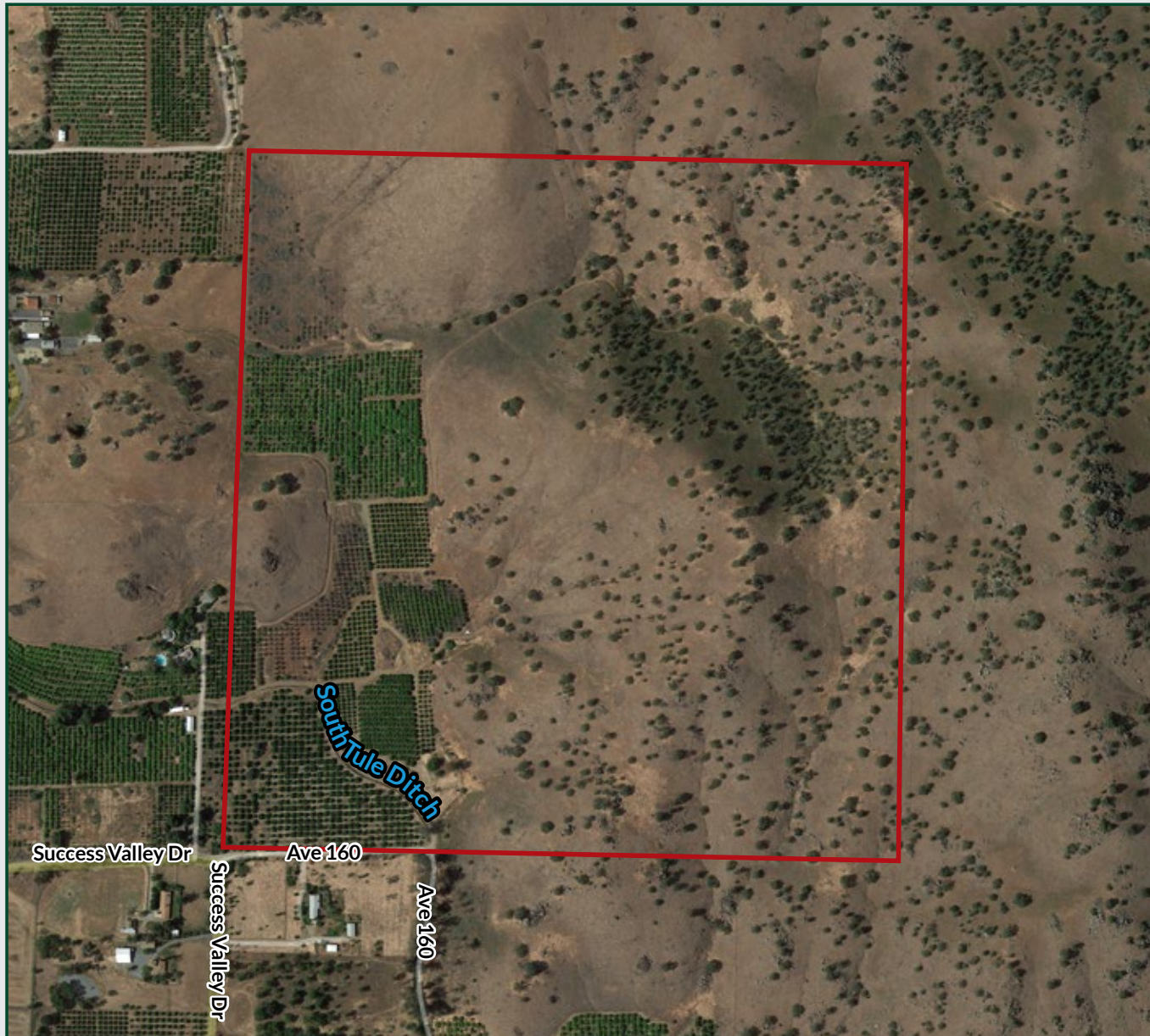

SUCCESS VALLEY RANCH

160.00± Acres
Tulare County, CA



SOILS MAP

California Revised Storie Index (CA)

Map unit symbol	Map unit name
103	Auberry sandy loam, 30 to 50 percent slopes
107	Blasingame sandy loam, 30 to 50 percent slopes
113	Cibo clay, lithic bedrock, 15 to 30 percent slopes, MLRA 18
114	Cibo clay, 30 to 50 percent slopes
115	Cibo-Rock outcrop complex, 15 to 50 percent slopes
116	Cieneba-Rock outcrop complex, 15 to 75 percent slopes
130	Friant-Rock outcrop complex, 15 to 75 percent slopes
148	Porterville clay, 2 to 9 percent slopes
149	Porterville clay, 9 to 15 percent slopes
173	Wyman loam, 2 to 5 percent slopes

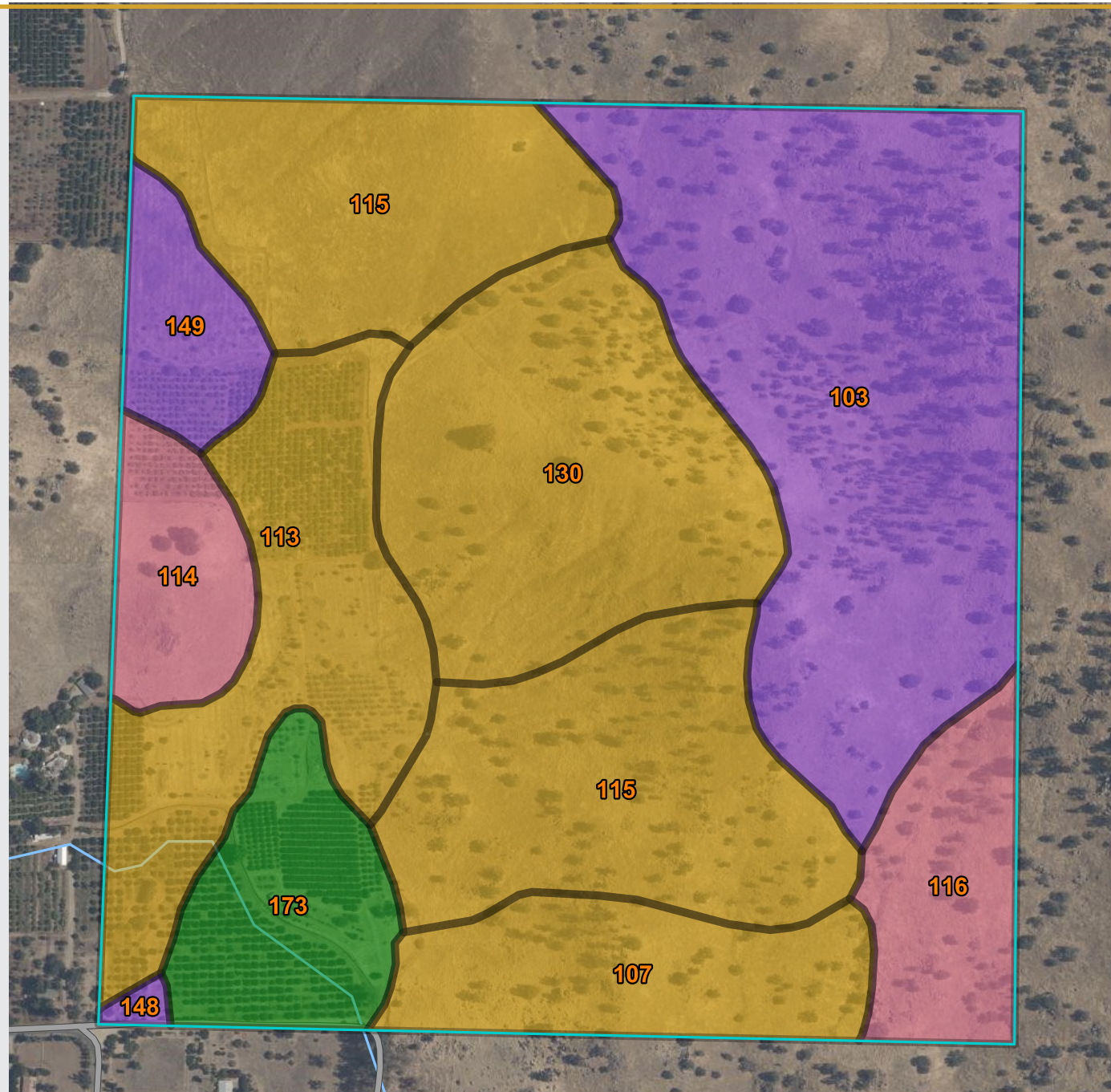

SUCCESS VALLEY RANCH

160.00± Acres
Tulare County, CA



PARCEL MAP

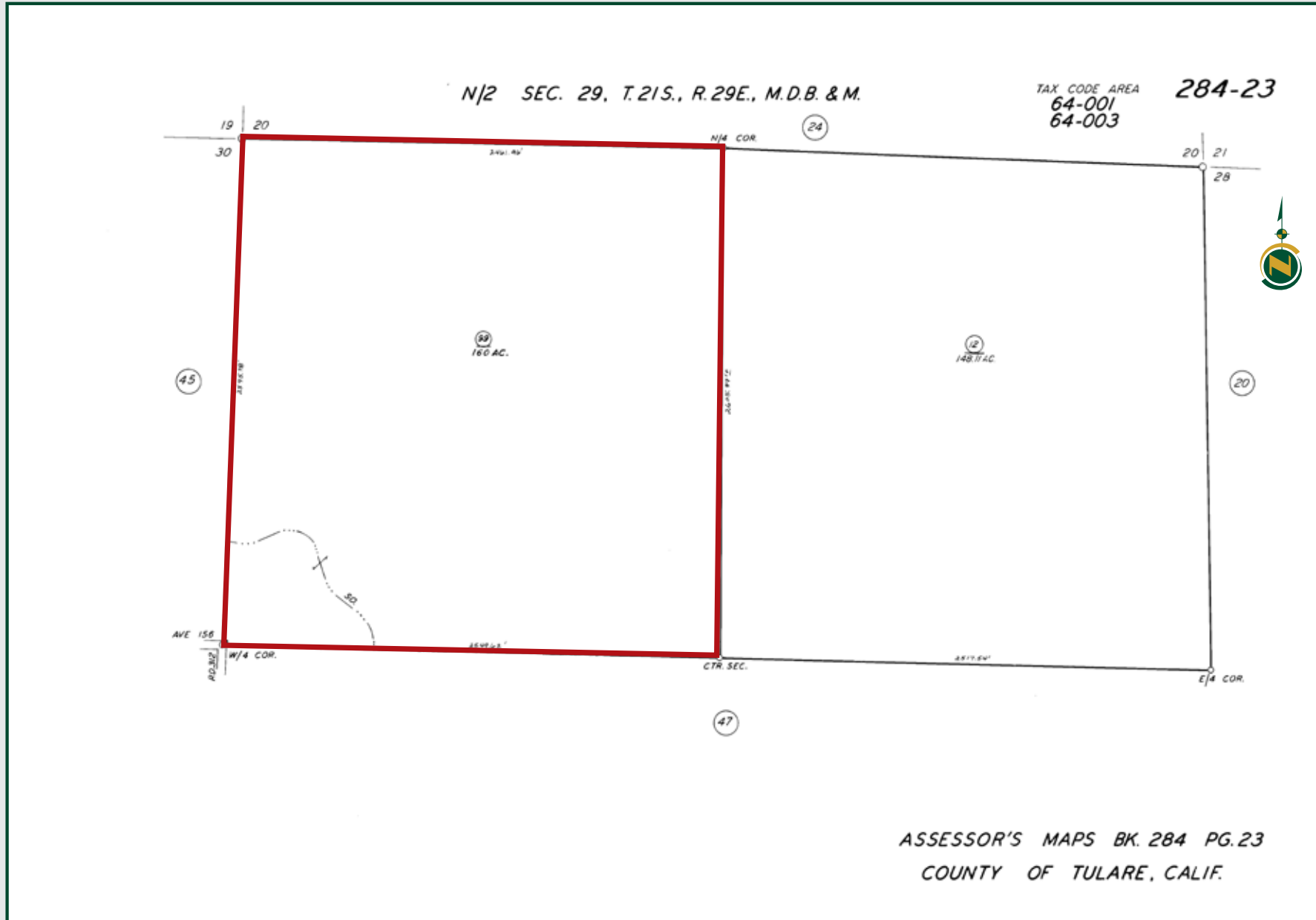

SUCCESS VALLEY RANCH

160.00± Acres
Tulare County, CA



PROPERTY PHOTO



SUCCESS VALLEY RANCH

160.00± Acres
Tulare County, CA



Offices Serving The Central Valley

FRESNO

7480 N. Palm Ave, Ste 101
Fresno, CA 93711
559.432.6200

VISALIA

3447 S. Demaree Street
Visalia, CA 93277
559.732.7300

BAKERSFIELD

4900 California Ave., #210B
Bakersfield, CA 93309
661.334.2777



Download Our
Mobile App!

<http://pearsonrealty.com/mobileapp>



Water Disclosure: The Sustainable Groundwater Management Act (SGMA) was passed in 2014, requiring groundwater basins to be sustainable by 2040. SGMA requires a Groundwater Sustainability Plan (GSP) by 2020. SGMA may limit the amount of well water that may be pumped from underground aquifers. Buyers and tenants to a real estate transaction should consult with their own water attorney; hydrologist; geologist; civil engineer; or other

environmental professional. Additional information is available at: California Department of Water Resources Sustainable Groundwater Management Act Portal - <https://sgma.water.ca.gov/portal/> Telephone Number: (916) 653-5791

Policy on cooperation: All real estate licensees are invited to offer this property to prospective buyers. Do not offer to other agents without prior approval.