

F.I.D. ALMONDS WITHIN FRESNO SE GROWTH AREA

46.77± Acres
Fresno County, CA

\$3,800,000

PRICE REDUCED

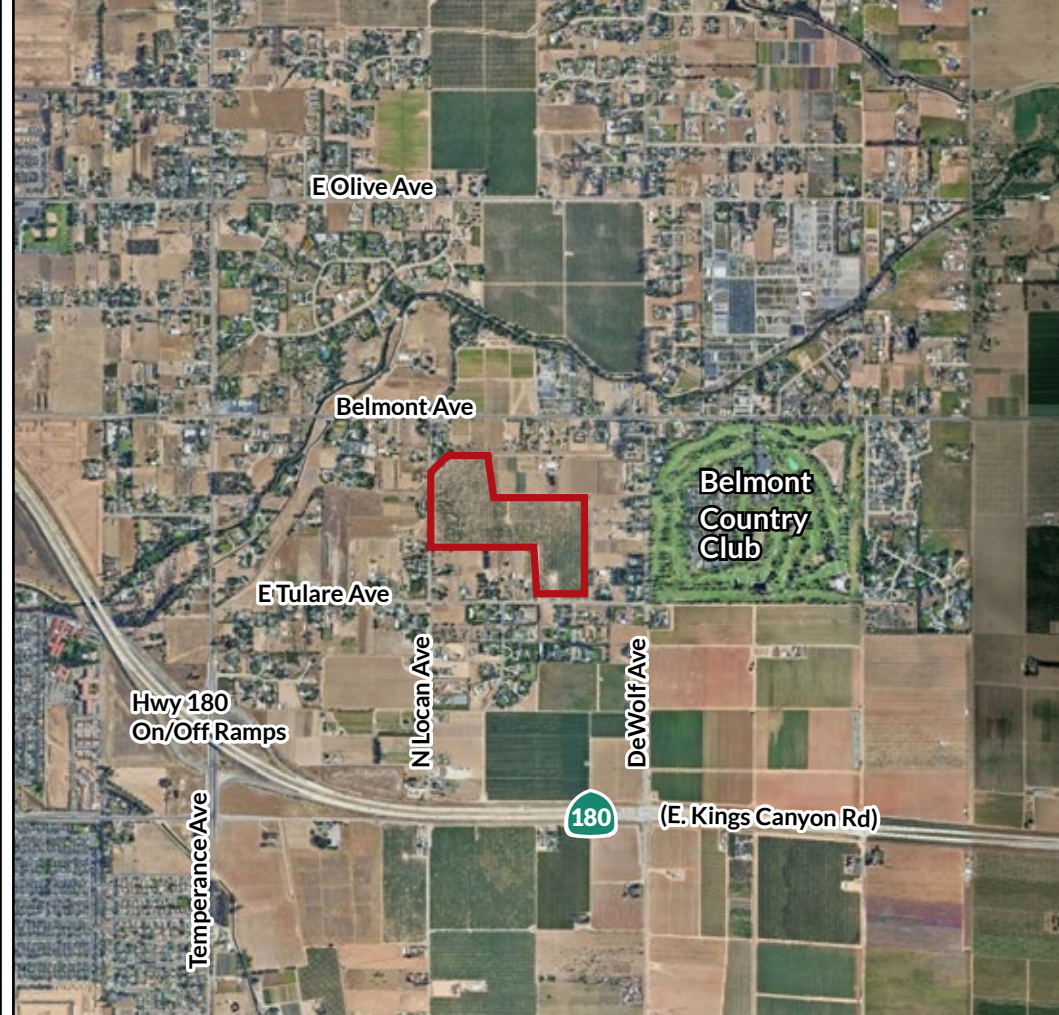

- 4th Leaf Producing Almonds
- Fresno Irrigation District
- RR Zoning, Future Development Potential



**PEARSON
REALTY**
AGRICULTURAL PROPERTIES
A Tradition in Trust Since 1919

Offices Serving The Central Valley

FRESNO

7480 N. Palm Ave, Ste 101
Fresno, CA 93711
559.432.6200

VISALIA

3447 S. Demaree Street
Visalia, CA 93277
559.732.7300

BAKERSFIELD

4900 California Ave., #210B
Bakersfield, CA 93309
661.334.2777

www.pearsonrealty.com

Exclusively Presented by:



F.I.D. ALMONDS WITHIN FRESNO SE GROWTH AREA

46.77± Acres Fresno County, CA

PROPERTY LOCATION (NEW & RECENT SUBDIVISION DEVELOPMENTS)

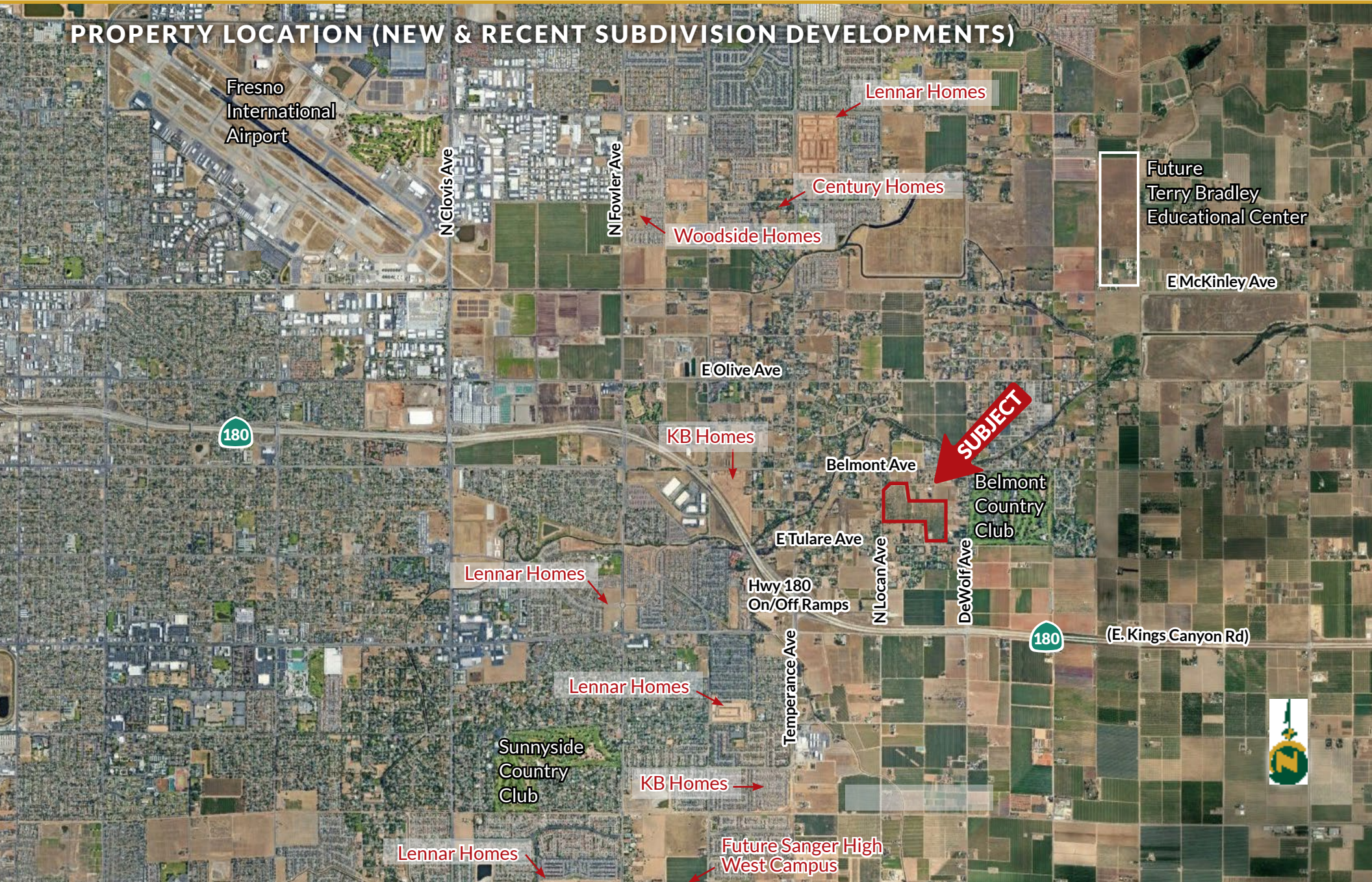

F.I.D. ALMONDS WITHIN FRESNO SE GROWTH AREA

46.77± Acres Fresno County, CA



PROPERTY INFORMATION

DESCRIPTION

The property is comprised of 46.77± accessed acres and includes 45± acres of young almonds within the Fresno Irrigation District. 4th leaf almonds are just coming into production providing future income during the transitional development time of the property. The Fresno City Limit is one-half mile west of the property, along with being within the Sphere of Influence, Southeast Development Area, and the Clovis Unified School District.

LOCATION

Located on the east side of N. Locan between E. Belmont and E. Tulare Avenues, the property can be accessed from both Locan and Tulare Avenues. The Freeway 180 and Temperance Avenue on/off ramps are within ¼ of a mile from the property. Physical address: 7760 E. Tulare Avenue, Fresno, CA 93727.

LEGAL

Fresno County APN: 313-072-23.

Located in a portion of Section 2, Township 14S, Range 21E, M.D.B.&M.

ZONING

The property is zoned RR - Rural Residential within the County of Fresno. The General Plan shows the property is designated as "Residential-Low Density". The property is not located within the Williamson Act.

PLANTINGS

The property was planted to almonds in 2020, consisting of Nonpareil and Bennett Hickman varieties (50%/50%).

SOILS

The soil consists of predominately Grade 2 – Good rating soil. See Soils Map included.

WATER/IRRIGATION

The property is located within the Fresno Irrigation District and currently receives surface water via the canal that borders a northern portion of the property. There is a 25 HP irrigation pump and well and sand filtration system for delivery of orchard irrigation water through a dual-line drip system. There is also a domestic well currently not in use.

PRICE/TERMS

\$3,800,000 cash at the close of escrow. 2024 almond crop is negotiable with reimbursement to seller for cultural costs.



F.I.D. ALMONDS WITHIN FRESNO SE GROWTH AREA

46.77± Acres Fresno County, CA



PROPERTY OVERVIEW

E Belmont Ave

**25HP
Irrigation
Pump & Well**



N Locan Ave

E Tulare Ave

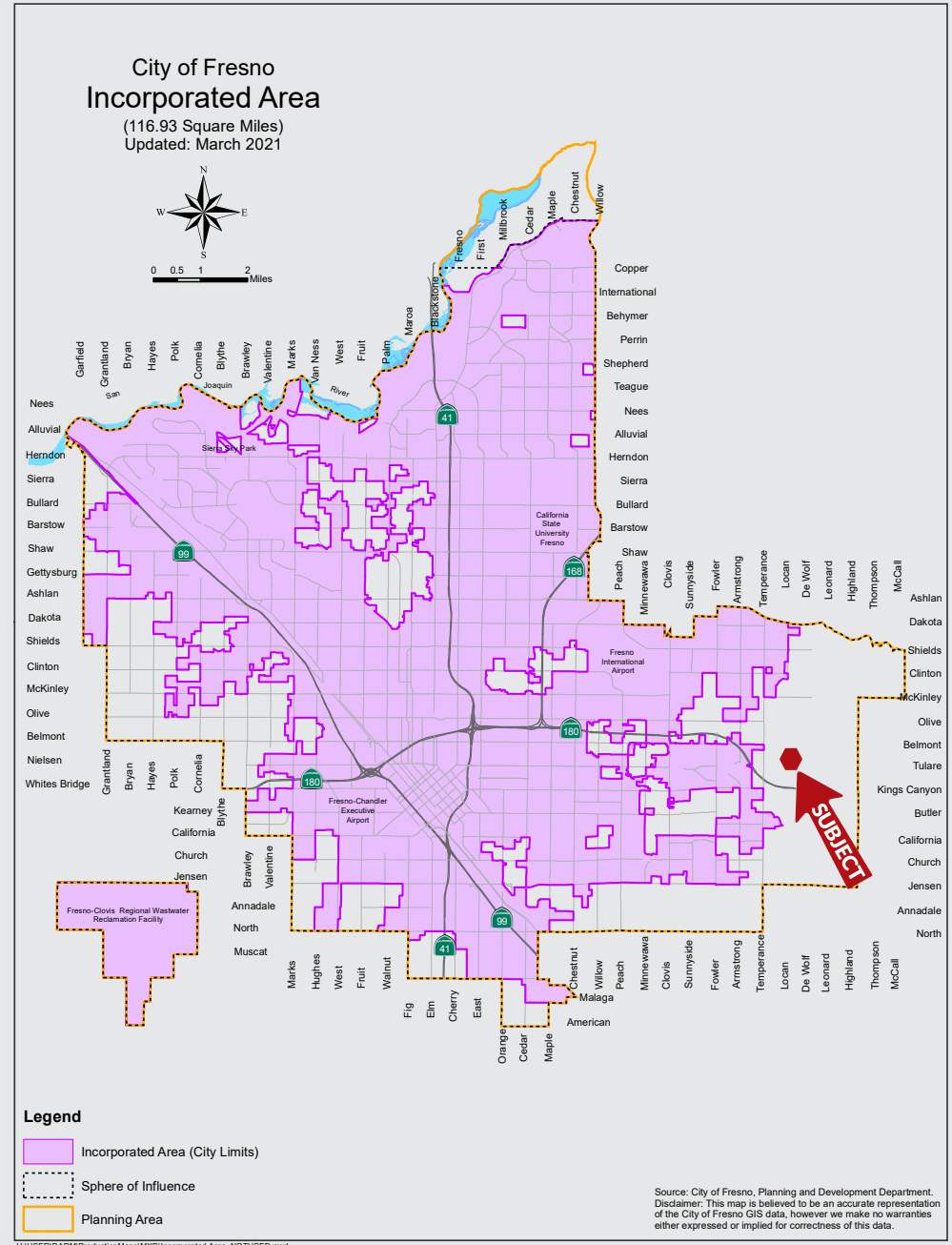

F.I.D. ALMONDS WITHIN FRESNO SE GROWTH AREA

46.77± Acres Fresno County, CA



SOILS MAP

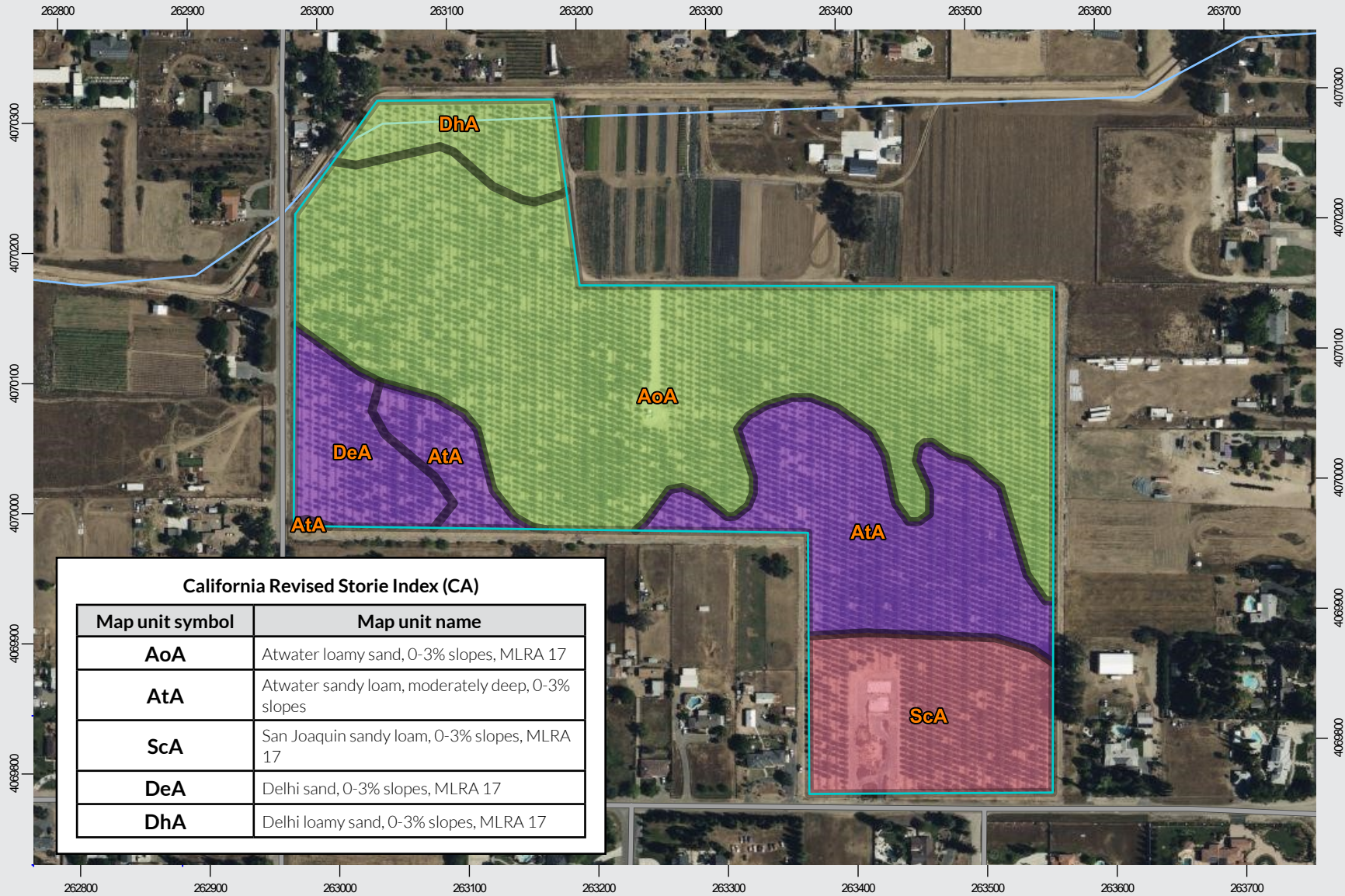

F.I.D. ALMONDS WITHIN FRESNO SE GROWTH AREA

46.77± Acres Fresno County, CA



PARCEL MAP

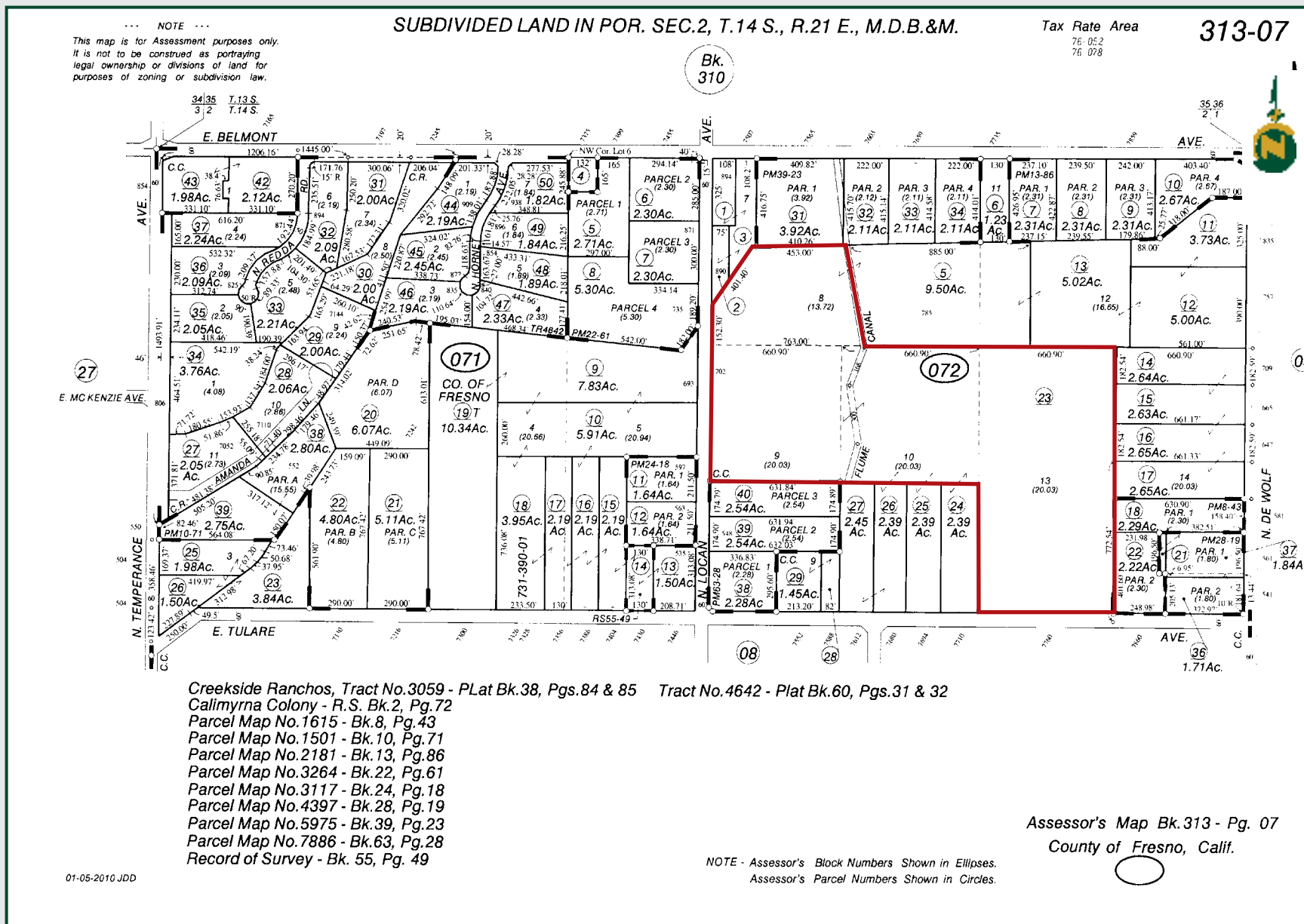

F.I.D. ALMONDS WITHIN FRESNO SE GROWTH AREA

46.77± Acres Fresno County, CA

PROPERTY PHOTO



F.I.D. ALMONDS WITHIN FRESNO SE GROWTH AREA

46.77± Acres Fresno County, CA



Offices Serving The Central Valley

FRESNO

7480 N. Palm Ave, Ste 101
Fresno, CA 93711
559.432.6200

VISALIA

3447 S. Demaree Street
Visalia, CA 93277
559.732.7300

BAKERSFIELD

4900 California Ave., #210B
Bakersfield, CA 93309
661.334.2777



**Download Our
Mobile App!**

<http://pearsonrealty.com/mobileapp>



Water Disclosure: The Sustainable Groundwater Management Act (SGMA) was passed in 2014, requiring groundwater basins to be sustainable by 2040. SGMA requires a Groundwater Sustainability Plan (GSP) by 2020. SGMA may limit the amount of well water that may be pumped from underground aquifers. Buyers and tenants to a real estate transaction should consult with their own water attorney; hydrologist; geologist; civil engineer; or other

environmental professional. Additional information is available at: California Department of Water Resources Sustainable Groundwater Management Act Portal - <https://sgma.water.ca.gov/portal/> Telephone Number: (916) 653-5791
Policy on cooperation: All real estate licensees are invited to offer this property to prospective buyers. Do not offer to other agents without prior approval.